

The Schenectady Light Opera Company presents
GILBERT and SULLIVAN'S

Yeomen of the Guard



Erie Theatre, November, 1953



SPECIAL MEMBERSHIPS

CENTURY CLUB

Dr. and Mrs. Angelo Di Donna
Mr. and Mrs. George W. Wedekind

CONTRIBUTING

Dr. Clarence F. Ackerknecht

SUSTAINING

Mr. and Mrs. J. R. Alexander
Dr. and Mrs. E. F. W. Alexanderson
Mr. and Mrs. Philip L. Alger
Mr. and Mrs. Marshall Anderson
Mr. and Mrs. William M. Anthony
Mr. and Mrs. Albert H. Bancker
Mr. and Mrs. Leo W. Begley
Mrs. Charles Bickelmann
Mr. and Mrs. Samuel E. Blake
Mrs. Mario Bonaquist
Mr. Henry Bradt
Mr. and Mrs. Bruce O. Buckland
Dr. and Mrs. Joseph L. Cirincione
Mr. and Mrs. C. S. Coggeshall
Mr. and Mrs. Robert F. Coggeshall
Mr. and Mrs. Abe Cohen
Mr. and Mrs. Nicholas J. Comanzo
Mr. and Mrs. H. Peter Converse
Mr. and Mrs. James J. Cunningham
Mr. and Mrs. George D'Annunzio
Mr. and Mrs. Charles W. Decker
Mr. Joseph G. Derrick
Dr. Rudolph F. Deutl
Mr. and Mrs. Alexander Diamond
Mr. and Mrs. Dudley M. Diggs
Mr. and Mrs. Roy O. Dunham
Mr. and Mrs. M. B. Elliott
Mr. and Mrs. Eugene Erdoss
Mr. and Mrs. Thomas L. Eschweiler
Mr. and Mrs. William E. Fasake
Dr. and Mrs. Robert O. Fehr
Mr. and Mrs. Charles F. Fischer
Mr. and Mrs. Gorton R. Fonda
Mr. and Mrs. Herbert W. Funk
Mr. and Mrs. George C. Gardino
Mr. and Mrs. George F. Gardner
Dr. and Mrs. William E. Gazeley
Mr. and Mrs. Louis Gitzendanner
Mr. and Mrs. Russell A. Gloor
Mr. and Mrs. Bernard Golub
Mr. and Mrs. William Golub
Dr. and Mrs. Morton I. Gold
Mr. and Mrs. Thomas A. Gouger
Mr. and Mrs. K. P. Grenfell
Mr. and Mrs. Harold H. Grimm
Mr. and Mrs. Henry W. Harris
Mr. and Mrs. Edward J. Hatfield, Jr.
Mr. and Mrs. John S. Hickey, Jr.
Dr. and Mrs. Seymour A. Horwitz
Mr. and Mrs. Vernon F. Hovey
Dr. and Mrs. Marvin A. Humphrey
Dr. and Mrs. Fred Isabella

Dr. and Mrs. William J. Jameson
Mr. and Mrs. Granville B. Jeffers
Dr. and Mrs. Ellis Kellert
Mr. and Mrs. Alexander Kennedy, Jr.
Mr. and Mrs. Benjamin H. Lasdon
Mr. and Mrs. Daniel G. Lewis
Mrs. Beatrice Lock
Mr. and Mrs. Almore Ludwig
Mr. and Mrs. William R. Lund
Dr. Walter G. Lutz
Mrs. A. V. Magee
Mr. and Mrs. Howard Maxwell
Mr. and Mrs. Harry R. Mayers
Dr. and Mrs. Dominick Mele
Mr. and Mrs. Arthur A. Merrill
Mrs. D. H. Middleton
Dr. and Mrs. Kencil L. Mitton
Dr. and Mrs. Clayton L. Moravec
Dr. and Mrs. Max E. Moravec
Dr. and Mrs. James W. Moyer
Mr. and Mrs. Roy C. Muir
Dr. and Mrs. Joseph H. Naumoff
Dr. and Mrs. Louis Navias
Mr. and Mrs. Anthony J. Nerad
Mr. and Mrs. R. Hosmer Norris
Mr. and Mrs. Joseph W. Owens
Dr. and Mrs. Philip Parillo
Mr. William E. Paul
Mr. and Mrs. Karl A. Pauly
Dr. and Mrs. R. W. Porter
Mr. and Mrs. Benjamin S. Preisman
Mr. and Mrs. Will Pruessman
Dr. and Mrs. Fred H. Pulver
Dr. and Mrs. John B. Queern, Jr.
Dr. and Mrs. A. E. Rasso
Mr. and Mrs. Styrk G. Reque
Mr. and Mrs. T. Richard Rhea
Mr. and Mrs. F. Morley Roberts
Mr. and Mrs. Edward F. Russell
Mr. and Mrs. Lindon E. Saline
Mr. Anton Scholz
Mr. and Mrs. O. R. Schurig
Mrs. Hewlett Scudder
Mr. and Mrs. Bruce Seddon, Jr.
Dr. and Mrs. Glen Smith
Mr. and Mrs. Earl R. Stevens
Mr. and Mrs. M. C. Sublette
Mr. and Mrs. John B. Taylor
Mr. and Mrs. Mills Ten Eyck
Mr. and Mrs. E. C. Turner
Mr. and Mrs. R. E. Turrentine
Dr. and Mrs. B. L. Vosburgh
Mr. and Mrs. E. Clifton Vrooman
Mr. and Mrs. Edward S. Waters
Dr. and Mrs. Walter R. Wedekind
Mr. and Mrs. J. C. Wheeler
Dr. and Mrs. Herman Winkelman
Mr. and Mrs. H. A. Winne
Mr. and Mrs. W. Howard Wright
Mr. and Mrs. Moses Wolfe

To the Audience . . .

Once again we welcome you to an evening of Gilbert and Sullivan. Tonight's "Yeomen of the Guard" is one of the incomparable team's finest works, even bordering musically at times on grand opera. In line with the Schenectady Light Opera Company's policy of presenting a balanced cycle of entertainment, the spring performance — Sigmund Romberg's "The New Moon" — will be in a lighter vein. We hope that you will enjoy both productions.

You have probably noticed that "Yeomen of the Guard" will play only three performances instead of the usual four. The reason is this: As a service to the Schenectady musical audience, which for the most part is a group common to both the Civic Music Association and the Light Opera Company, we have rescheduled our opening night in order to avoid conflict with the first Civic Music concert.

This season, in addition to our regular productions and social activities, we are continuing our scholarship and workshop programs. Plans for future workshops provide for basic study in four departments: music (choral), dramatics, dance, and orchestra. The primary aim will be the training of principals, chorus, and staff; but it is also hoped that a mid-season performance of interest can be presented to our regular and special members.

We invite you to participate more actively in the work and fun of the Light Opera Company — specifically, by visiting us at rehearsals, sending talent our way, coming to our organizational meetings and tryouts, and helping us financially by special membership subscriptions. Your continued interest and support is our best assurance that you enjoy the form of entertainment presented here tonight.

E. J. Hatfield, Jr.

PRESIDENT
SCHENECTADY LIGHT
OPERA COMPANY

Allen's

GENERAL ELECTRIC APPLIANCES

Headquarters for General Electric Employee Sales

136 ERIE BLVD.

TEL. 4-4131

SCHENECTADY

BOARD OF DIRECTORS

WILLIAM K. FLETCHER
EDWARD J. HATFIELD, JR.
LEON K. KIRCHMAYER
OLGA T. KIRCHMAYER
ALMORE LUDWIG
JOHN B. NEWKIRK

DONALD NICKLAS
LINDON E. SALINE
MAURICE C. SUBLETTE
VERNON J. WATTENBERGER
J COLEMAN WHITE
DAVID K. W. WILSON



OFFICERS

President
Executive Vice President
Vice President
Secretary
Treasurer
Business Manager

EDWARD J. HATFIELD, JR.
LINDON E. SALINE
WILLIAM K. FLETCHER
OLGA T. KIRCHMAYER
ALMORE LUDWIG
DAVID K. W. WILSON

DOROTHEA HILBERT TEACHER OF SPEECH

- ◆ DRAMATICS
- ◆ PUBLIC SPEAKING
- ◆ CORRECTIVE SPEECH
 - Stuttering, Lipping,
 - Foreign Accent,
 - Infantile Speech

ADULTS

Phone: Schenectady 2-7500

CHILDREN

Blake's Insurance Agency

"NO BETTER PROTECTION"

BLAKE'S OFFICE "FOR BETTER HOMES"

265 STATE STREET

PHONE 6-1265

STAFF COMMITTEES

President	EDWARD J. HATFIELD, JR.
Community Relations	GEORGE WEDEKIND
Legal	CLAYTON CRANDALL
Long-Range Financial	ROBERT O. FEHR, <i>Chairman</i> William K. Fletcher, John Gingrich, Almore Ludwig, Maurice C. Sublette
Long-Range Policy	MAURICE C. SUBLETTE, <i>Chairman</i> Edith Fehr, James Moyer, Lindon E. Saline, J. Coleman White
Standard Operating Procedures	LEON KIRCHMAYER

BOARD COMMITTEES

Vice President	WILLIAM K. FLETCHER
Board of Governors of the Light Opera House	JOHN GINGRICH, <i>Chairman</i> Daniel Bloom, Conrad Collins, Lawrence King, Daniel Lewis, Benjamin Storrs
Newsletter	JANE SALINE and JANET FLETCHER
Personnel	JOHN B. NEWKIRK, <i>Chairman</i> Carol Newkirk, <i>Secretary</i>
Show Selection	DOROTHEA HILBERT, <i>Chairman</i> James W. Moyer, Carol Newkirk, Glorya Pinkstaff, Robert Stone, Helen White
Social	ROBERT and VIRGINIA ABBE, <i>Chairmen</i> Frank and Gloria Blum, Donald Boink, Florence Jones, Eugene and Nancy Pardi, Robert and Nancy White
Dance Workshop	STATIA SUBLETTE
Vocal Workshop	HELEN WHITE

SECRETARIAL COMMITTEES

Secretary	OLGA T. KIRCHMAYER
Distribution	BARBARA WOOD, <i>Chairman</i> Marjorie Avalcar, Mary Frances Heffron
Photo Album	LILA ADAMS
Roster	OLGA T. KIRCHMAYER, <i>Chairman</i> Naomi Anthony
Scrapbook	LILA ADAMS, <i>Chairman</i> Jane Saline

FINANCIAL COMMITTEES

Treasurer	ALMORE LUDWIG
Budget	ALMORE LUDWIG, <i>Chairman</i> Donald Nicklas, J. Coleman White, David K. W. Wilson

SCHENECTADY'S RECORD CENTER

E. ERDOSS

TELEVISION — RECORDS — RADIOS

1115 State Street, near Brandywine

PRODUCTION STAFF

Producer.....J Coleman White
Director-Conductor...Robert B. Collier
Production Manager..Gordon Heffron
Stage Manager.....Donald Nicklas
Assistant Stage Manager..Joy Williams
Budget Control Mgr..Nancy O'Connor
Orchestra Manager....James Moyer
Chorus Master.....Shirley Phillips
Music Coach.....Margaret Miller
Dramatics Coach....William Graham
Assoc. Dramatics Coach
Emerson Smith
Dance Coach.....Nancy White
Choreographer.....Statia Sublette
Librarian.....David Davidson
Prompter.....Emerson Smith
Rehearsal Secretary..Lillian Krummel
Accompanists.....Donald Dartnall,
Kenneth Gerome, Margery Kellert,
Karl Koss, Pat Sherman
Scene Designer.....Joy Williams
Scenery Painting

Joy Williams, *Chairman*
Nancy Gage, Shirley Goggins, Barbara Gregory, Sue Hansen, Edna Hiltbold, Rachel Litts, Mary Mason, Patricia McFarland, Katherine Peck, Pat Peterson, Rachel Quinan, Muriel Suss, Mary Tynan, Olivia Yunker, Anne Walker, Nancy Watson, Lynn Williams

Scene Construction

Lawrence King, *Chairman*
Daniel Bloom, *Asst. Chairman*
Vernon Bluhm, William Fletcher, John Gingrich, Roscoe Goodwin, Frank Hix, Arthur Hughes, Raymond Martin, Wesley Moles, Floyd Moore, Robert Phillips, William Wheeler, John Weiss, Robert White, Edwin Hilbert

Lighting..Raymond Collins, *Chairman*
James Anderson, Frank Hix

Sound...Donald Norgaard, *Chairman*
Norman Walter

Costumes

May Jones Perkins, *Designer*
Erna Hansen, Mary Frances Heffron, Janet Hensel, Eleanor Kornfeld, Betty Northup, Pat Peterson

Elsie's wedding dress in Act II
executed by Kate Smart

Properties...Minnie Baillie, *Chairman*
Audrey Briggs, Pat Elliott, Marilyn Frederick, Sue Gabel, Margaret Hamilton

Make-Up..Yolanda Gagnon, *Chairman*
Marjorie Avalear, Jane Boyden, Fulvia Brun, Virginia Collier, Marcia Dalton, Marilyn DeCerbo, Jenne DePiero, Rose Mary Gross, Mary Frances Heffron, Grace McIver, Betty Nordman, Shirley Sheriff, Mae Timmerman, Emme Wingate

If You Seek the Distinctive
and Crave the Unusual
IT'S

THE

STOCKADE
Gift Shop

At the Indian
40 No. FERRY ST.
Phone 4-9608

Open 10 A.M.—9 P.M., Saturday 6 P.M.

For the epicurean palate
domestic and imported
delicacies

Gershon's

1601 Union St.

Schenectady

3-0617

WEBSTER MOTOR SALES

FORD CARS

FORD TRUCKS

35 YEARS SERVING SCHENECTADY

PHONE 6-3433

1044 STATE STREET

BUSINESS STAFF

Business Manager	David K. W. Wilson
Assistant Business Manager	Donald E. Miller
Tickets	Joseph K. Bakuzonis, <i>Chairman</i> Margaret Bakuzonis, Jane Saline
Program	Eleanor Ann Fair, <i>Chairman</i> Jack Pinkstaff, Shirley Goggins Cover—Robert Kubiak
Program Advertising	Donald Simpson, <i>Chairman</i> Jean MacKinnon, Natalie Palk, Gloria Pinkstaff, Earl Sherwood, Marcia Smith
Audience Service	Joyce Braswell, <i>Chairman</i>
Sales Promotion Manager	Thomas B. Greenman
Advertising	Doak Veatch
Publicity	Janet G. Wilson, <i>Chairman</i> Shirley Goggins, Olga Kirchmayer, Don- ald Smith, Olivia Yunker
Radio, TV, and Special Shows	Ernest Tetrault, <i>Chairman</i> Emerson Smith
Photographer	Robert Phillips
Special Promotions	William Fasake, Beverly Fasake, Marilyn Jesmain, John Molden, John Pugh

SPECIAL MEMBERSHIP COMMITTEE

Beverly Fasake, *Chairman*

Marjorie Avalcar	Katherine Gempler	Margaret Miller
Lorraine Bluhm	Rose Mary Gross	Estelle Ostrander
Donald Boink	Irma Hamilton	Sally Palmer
Cynthia Brooks	Doreen Heard	Glenna Pease
Betty Ann Brown	Mary Frances Heffron	Patricia Peterson
Joan Cooper	Margery Hermann	Gloria Pinkstaff
Mariann Cygan	Marie Hoadley	Patricia Ruzzo
Marcia Dalton	Maxine Huntley	Nevada Smith
Katherine Dempster	Ann Longacre	Winifred Storrs
Patricia Descoteau	Grace McIver	Ann Tetrault
Anne Di Napoli	Helen McGarrahan	Agnes Van Patten
Beatrice Fischer	Janet McLoughlin	Helen White

Holiday House

GIFTS FOR EVERYONE FROM EVERYWHERE

519-A Union Street

Schenectady

THE STORY

In the colorful days of Queen Elizabeth, a certain Colonel Fairfax is condemned to death for dealings with the devil, and is sent to the Tower of London to await his fate. The doomed man has one wish to fulfill before his execution—in order to prevent an unscrupulous cousin from inheriting his wealth, he wants to be married before he dies.

With the help of Lt. Cholmondeley (pronounced Chumley), the lieutenant of the Tower, a strolling singer named Elsie Maynard is persuaded to become Fairfax's blindfolded bride. As recompense for her imminent widowhood, Elsie has the promise of a hundred crowns—enough to provide food and comfort for her ailing mother.

While Fairfax is preparing to die, however, his friend Sergeant Meryll of the Yeomen of the Guard is plotting for his escape. Meryll's daughter Phoebe, who has fallen in love with the prisoner, abets the plot by flirting with the stupid jailor, Wilfred Shadbolt, and stealing the key to Fairfax's cell.

Fairfax escapes, and poses as Meryll's son. He immediately meets Elsie, now unblindfolded, and falls in love with her. But Elsie has another lover—her dancing partner, Jack Point, a jester and wandering player. Point resolves to do away with his rival Fairfax so that he himself can court Elsie. Therefore, he and the duped Shadbolt plan to pretend to shoot Fairfax as he is supposedly escaping by swimming across the river.

Point's plan misses fire when a reprieve for Fairfax arrives. Fairfax wants to discard his disguise as Meryll's son and claim Elsie as his wife, but Meryll is afraid that this will uncover his own part in the original scheme. So Phoebe, still in love with Fairfax, promises to marry Shadbolt to keep him quiet about the plot.

With the last obstacle overcome, Elsie and Fairfax are united and the Tower rings with the rejoicing of all. All, that is, except Phoebe, who has agreed to marry Shadbolt "in a year—or two—or three," and Point, the erstwhile merry jester, who has lost his lady-love and finds only sadness of heart.

Whiteway Barber Shop

John Zapala, Prop.

PROFESSIONAL BARBERS

Modern and Sanitary
in Every Way

401 Smith Street
Schenectady, N. Y.

The Tavern

EXCELLENT FOOD
COCKTAILS

912 State Street

CLOTHES
IN THE



MANNER

ABOUT THE OPERETTA

The Beefeaters—those picturesquely dressed guards of the ancient portals of the Tower of London—were the inspiration for Gilbert and Sullivan's "Yeomen of the Guard." The idea came to W. S. Gilbert when one day he saw a Beefeater pictured in an advertisement. Immediately he visualized a musical featuring a chorus of Beefeaters and set in the shadows of the Tower.

At the time they set to work on "Yeomen of the Guard," Gilbert and Sullivan were ready to do a light opera both more serious and more romantic than their earlier plays, "HMS Pinafore," "The Pirates of Penzance," and "The Mikado." Neither a parody of current British politics nor a caricature of the notable figures of the day, "Yeomen of the Guard" is the most realistic—and considered by some the best—of all the partners' collaborations. It opened in London in October 1888.

COMPLIMENTS OF

Schenectady Rug & Carpet Store, Inc.

789 STATE STREET



MEN'S SHOP

514 STATE STREET at Lafayette

**MOHAWK
CHEVROLET CO.**

738 State St.

6-1277

Spencer

Business School

REGISTERED BY BOARD OF REGENTS

Phone: 4-7619

243 STATE STREET

SCHENECTADY, N. Y.

MUSICAL NUMBERS

ACT I

1. When maiden loves she sits and sighs.....Phoebe
2. Tower warders under orders.....People and Yeomen
This the autumn (solo).....Second Yeoman
3. When our gallant Norman foes.....Dame Carruthers and Yeomen
4. Alas, I waver to and fro.....Phoebe, Leonard, and Meryll
5. Is life a boon?.....Fairfax
6. Here's a man of jollity.....People, Elsie, and Point
7. I have a song to sing, O.....Elsie and Point
8. How say you maiden, will you wed.....Elsie, Point, and Lieutenant
9. 'Tis done! I am a bride.....Elsie
10. Were I thy bride.....Phoebe
11. Oh Sergeant Meryll, is it true.....FINALE

ACT II

1. Night has spread her pall once more.....Chorus
Warders are ye? (solo).....Dame Carruthers
2. Oh! a private buffoon is a light-hearted loon.....Point
3. Hereupon we're both agreed.....Point and Wilfred
4. Free from his fetters grim.....Fairfax
5. Strange adventure!.....Kate, Dame Carruthers, Fairfax,
and Sergeant Meryll
6. Hark! What was that, sir?.....Elsie, Phoebe, Dame Carruthers,
Fairfax, Wilfred, Point, Lieutenant,
Sergeant Meryll, and Chorus
7. A man who would woo a fair maid.....Elsie, Phoebe, and Fairfax
8. When a wooer goes a-wooing.....Elsie, Phoebe, Fairfax, and Point
9. Comes the pretty young bride.....FINALE

JUNIOR
-Bootery

Exclusive Agent for
CAPEZIO DANCE SHOES

Specialists in . . .
SHOES FOR GROWING YEARS
DOCTORS' PRESCRIPTIONS FILLED

4-1190

173 Jay St.



FINE FURNITURE
BEAUTIFUL GIFTS
LAMPS

AND MANY OTHER ITEMS FOR
CHRISTMAS-GIFT GIVING

823 Eastern Avenue

Open Thursday and Friday Evenings

WEDEKIND MOTORS, Inc.

1595 STATE STREET

Nash

SERVICE — AUTHORIZED — SALES
SELECT USED CARS

THE SCHENECTADY LIGHT OPERA COMPANY

Presents

Yeomen of the Guard

or

The Merryman and His Maid

By W. S. GILBERT and ARTHUR SULLIVAN

CAST

(in order of appearance)

PHOEBE MERYLL, Sergeant Meryll's daughter.....	Doreen Heard
WILFRED SHADBOLT, head jailor.....	Richard B. Babbitt
DAME CARRUTHERS, housekeeper to the Tower.....	Jane Coffey
SECOND YEOMAN.....	Roger Rossi
SERGEANT MERYLL of the Yeomen of the Guard.....	Paul Best
LEONARD MERYLL, Sergeant Meryll's son.....	Benjamin Storrs
LT. HOLMONDOLEY, Lieutenant of the Tower.....	Stanley Hiltabiddle
COLONEL FAIRFAX, under sentence of death.....	Ray C. Faught, Jr.
JACK POINT, a strolling jester.....	Robert Stone
ELSIE MAYNARD, a strolling singer.....	Sylvia Horwitz
FIRST CITIZEN.....	William Krummel
FIRST YEOMAN.....	Peter Clemm
KATE CARRUTHERS, Dame Carruthers' niece.....	Margaret Hedrick

THE HOME OF COMPLETE AUTO SERVICE

CUMMINGS MOTORS

Your CHRYSLER - PLYMOUTH Dealer

"We Aim To Take Care of Our Own"

Ten Forty State — Near Brandywine

Dial 6-2364

Buy Insurance and Real Estate with Confidence

Established 1908

E. J. Ryon & Son

BACKED BY 45 YEARS' EXPERIENCE

New Ground Floor Location — 159 BARRETT STREET

CHORUS

Betty Blackford
Jacqueline Collins
Jacquelyn Cone
Mariann Cygan
Kathryn Dempster
Janet Fletcher

Marilyn Jesmain
Eleanor Kornfeld
Jacqueline Kron
Lillian Krummel
Jean Liston
Jean MacKinnon

Glenna Pease
Roberta Sladeck
Winifred Storrs
Margaret Way
Doris Wilson

Donald Boink
Peter Clemm
David Davidson
Thomas Dempster
Richard Gabriel
Bradley Germain

John Gingrich
Ray Good
Leonard Gurzinski
Grant Hansel
Paul Howland
William Krummel

John Lavery
John Molden
Roger Rossi
E. Gary Schatz
Lee Tomlinson
John Weiss

SCENES

Setting: Elizabethan England

Prologue—Sergeant Meryll's house

Act I—Courtyard of the Tower of London—daytime

Intermission

Act II—Tower Courtyard, night time, two days later

UNDERSTUDIES FOR "YEOMEN OF THE GUARD"

Dame Carruthers.....Rose Mary Gross
Colonel Fairfax.....Benjamin Storrs

MODERN

CRAFT

QUICK

SERVICE

25 STATE ST.

SCHENECTADY, N.Y.

LAUNDRY



Englert's Motor Sales

DeSoto-Plymouth Sales and Service

1016 STATE STREET

TEL. 2-3334

ORCHESTRA

Violin.....	Edward A. Rice, Frank Glenn, Patsy Hix
Viola.....	Leo Kliwen
Cello.....	Arthur Catricala, Kenneth Gerome
Bass.....	Carl Demangate
Flute.....	Sarah Besau
Oboe.....	Lenore MacGaffey
Clarinet.....	William Lane, Bruno Zimm
Bass Clarinet.....	William Armstrong
French Horn.....	Theodore Routenberg, John Adams
Trumpet.....	Joseph Mirate, George Coulter
Trombone.....	Russell Cain
Percussion.....	Harry Waters

USHERETTES

Joyce Braswell, *Chairman, Audience Service*

Ruth Aitken	Kathy Gildner	Rachel McFerran
Nan Alger	Isabelle Godlewski	Grace McIver
Jane Binkowski	Shirley Goggins	Jan Madison
Marge Boutilier	Beverly Gorse	Marilyn Mangano
Gloria Califano	Rose Mary Gross	Betty Nordman
Virginia Cecchini	Shirley Grundmann	Maureen O'Hara
Joan Cooper	Barbara Hartman	Natalie Palk
Jeanne Currie	Mary Frances Heffron	Rose Pileggi
Mary Dalton	Marie Hoadley	Priscilla Rogers
Jane Doolittle	Janet Hopkins	Julie Roth
Eleanor Ann Fair	Polly House	Joyce Springer
Beverly Fasake	Jean Hurd	June Stankus
Florence Fritz	Rita Lombardi	Sandra Wiley
Yolanda Gagnon	Patricia McFarland	Mair Woolcock
Norma Garrison		

Wallace's

FERRO'S Restaurant

1115 BARRETT STREET

PHONE 6-9554

AND

Ferro's Gateway Restaurant

104-106 STATE STREET

PHONE 6-9984

ITALIAN AND AMERICAN FOOD

CATERING TO BANQUETS AND PRIVATE PARTIES

THE PLAYERS

SYLVIA HORWITZ—Native of Bangor, Maine . . . graduate of Juilliard School of Music . . . sixth Light Opera show . . . previous appearances in "Chanticleer Hall," "Wizard of the Nile," "The Gondoliers," "The Mikado," "The Chocolate Soldier," and "Iolanthe."

RAY C. FAUGHT, JR.—First SLOC appearance . . . studied at Johns Hopkins University . . . presently a GE engineer . . . soloist at the First Reformed Church . . . formerly sang with SPEBSQSA and the Schubert Club . . . continuing his musical studies at the Schenectady Conservatory.

DOREEN HEARD—Fourth SLOC show . . . born in Auburn, N. Y. . . . graduate of Syracuse University . . . studied music and drama . . . has appeared in musicals in Syracuse and New York . . . active in the Civic Players . . . has been seen in area TV shows.

ROBERT STONE — Long-time member of Light Opera Company . . . graduate of Eastman School of Music, Rochester . . . featured on WRGB's "Rollin' with Stone" program . . . composer for SLOC's original production of Moliere's "School for Wives" . . . actor and director for Civic Players . . . directs choir of Second Reformed Church.

RICHARD B. BABBITT—Eleventh consecutive appearance in a Light Opera production . . . graduate of Hiram College, Ohio . . . soloist at the First Presbyterian Church, Troy, and cantor at the Temple Gates of Heaven . . . member of the Cleff Dwellers quartet . . . employed at GE's Malta Test Station.

DAVID MAHONEY CO.

H A R D W A R E

Shopsmith and Delta Power Tools

Youngstown Kitchens

— TWO STORES —

209 STATE STREET—3-3691

129 S. BRANDYWINE AVE.—3-3692

A FABIAN THEATRE
PROCTORS
SCHENECTADY

ONE NIGHT ONLY

TUES. EVE.

DEC. 15

at 8:15

JOSÉ GRECO

AND HIS FAMOUS COMPANY OF SPANISH
DANCERS, SINGERS, AND MUSICIANS
—IN A REVUE



SEATS NOW SELLING

AT PROCTORS BOX OFFICE — OPEN DAILY

PRICES — \$1.80, \$2.40, \$3.00 tax inc.

THE PLAYERS (Continued)

PAUL BEST—First SLOC show . . . previously performed with Central Jersey Operetta Guild . . . bass soloist with New Brunswick Oratorio Society and Emmanuel Lutheran Church, New Brunswick . . . now studying at Schenectady Conservatory . . . engineering degree from Rutgers . . . GE sales engineer.

STANLEY HILTABIDDLE—First Light Opera production . . . has appeared at the Cain Park Theatre in Cleveland . . . graduate of the University of Miami, Florida . . . a GE engineer.

BENJAMIN STORRS—Previous SLOC productions: "The Red Mill" and "Brigadoon" . . . soloist at Emmanuel Baptist Church . . . a methods engineer with GE.

Schenectady Printing Co.

INCORPORATED

Telephone 2-1490

502 BROADWAY

Schenectady 5, N. Y.

Princess

471 STATE AT CLINTON

Est. 1895

Van Voast Agency, Inc.

INSURANCE and BONDS

Schenectady, New York

157 Barrett Street

Important Lamps for Your Home

the lamp shop

BERTHA PITKIN LASDON
AT

The General Electrical Service, Inc.

1515 STATE STREET

SCHENECTADY, N. Y.

WHO'S WHO IN THE COMPANY

J COLEMAN WHITE (Producer)—Member of the Board of Directors for the past three years . . . played lead role of Alain in "School for Wives" . . . formerly member of Schubert Club . . . electrical engineering graduate of Cornell . . . an engineer with GE.

ROBERT B. COLLIER (Director-Conductor)—Previously produced "Tolanthe" and "The Red Mill" . . . extensive experience with G&S operettas . . . for two seasons member of the Arundel Opera Theatre, Kennebunk, Maine . . . also a summer with the Keene Summer Theatre, Keene, N. H. . . . technical director of "La Boheme" at Potsdam State Teachers College this past summer . . . graduate of Boston University College of Music . . . teacher of music at Washington Irving Junior High School . . . choir director of Emmanuel Baptist Church . . . will direct Schenectady County Council of Churches music festival in December.

WILLIAM GRAHAM (Dramatics Coach)—First Light Opera show . . . DePauw University graduate, major in music and theatre . . . studied at Vienna Academy of Music and Dramatic Arts . . . won dramatics award at Depauw . . . GE Business Training Course.

SHIRLEY PHILLIPS (Chorus Master)—Seventh SLOC production . . . graduate of Crane Department of Music at Potsdam State Teachers College . . . has appeared with the Arundel Opera Theatre in "Die Fledermaus" . . . formerly a member of the Dutchess County Philharmonic Orchestra and the New Paltz Symphony.

The **Country Miss** CASUAL CLOTHES

Stop 26, Troy-Schenectady Rd.

Open Tuesday 10—9

Wednesday-Saturday 10—5

Closed Monday

ST 5-9181

REMEMBER TO SEND

flowers

To Your Thanksgiving Hostess

DORIS REMIS

1740 Union St. Phone 6-1271

De Santis & Stine, Inc.

REAL ESTATE — INSURANCE

3-4567

144 BARRETT STREET

4-5678

WHO'S WHO IN THE COMPANY (Continued)

GORDON HEFFRON (Production Manager)—In the chorus of "The Red Mill" and "Brigadoon" . . . a graduate of Tulane . . . M.S. in electrical engineering from Purdue . . . an analytical engineer at GE.

DONALD NICKLAS (Stage Manager)—Six years with the Light Opera Company . . . stage manager for "Brigadoon" . . . member of SLOC's Board of Directors . . . B.S. from Tufts . . . a development engineer at GE.

EMERSON SMITH (Associate Dramatics Coach)—Has worked on many past SLOC shows . . . sang the role of the Wizard in "The Wizard of the Nile" . . . performed with the Arundel Opera Theatre in "Die Fledermaus" . . . active with the Civic Players . . . formerly a member of the Hymn Singers Quartet on WGY, and currently a Cleff Dweller.

SPRING SHOW

Sigmund Romberg's "New Moon" will be the Schenectady Light Opera Company's spring show. It will be presented at the Erie Theatre May 18, 19, 20, and 21, 1954. All seats will be reserved. We suggest that you place your name on our mailing list to be assured of choice seats. Blanks for this purpose are available from the usherettes.

Ticket order blanks are available from the usherettes.

BLUMENTHAL'S

FINE FABRICS

Phone 6-7671

139 Jay St. Schenectady, N. Y.

Ed Waterman

Your New
SINCLAIR SERVICE STATION

GOODYEAR PRODUCTS

Quality - Service - Friendliness

Union and Regent Sts. 6-9472

Henry's - Rindfleisch

CLEANERS — TAILORS — FURRIERS

TELEPHONE 4-8434

1610 STATE STREET

416 SMITH STREET

ACKNOWLEDGMENTS

Furniture in Sgt. Meryll's house.....Mr. and Mrs. Axel Frieberg
Book.....Union College Library
Spinning wheel and pewter pieces.....Schenectady Museum
Bridal bouquet.....Doris Remis Flowers
Chest.....Mrs. Robert Phillips
Cymbals.....Mont Pleasant High School

Baldwin piano — courtesy of Roberts Piano Co.

SCHENECTADY LIGHT OPERA COMPANY SCHOLARSHIP AUDITIONS

For the seventh year, the Light Opera Company will award two scholarships to be used for voice training. The first award is for \$100; the other is for \$50. Any resident of Schenectady or of the area within a 50-mile radius of the city, who is between the ages of 16 and 30, is eligible. The public auditions will be held in the spring, at a time and place to be announced later. Judging and selecting the winners will be a staff composed of musically qualified residents of this area.

KRUEGER'S Food Market

125 SOUTH FERRY STREET

(Back of Barney's)

A Complete Line of S. S. Pierce
Foods for Your Pantry Shelf
or Next Cocktail Party

Henry's Cycle Shop

888 Albany St.

Columbia Bicycles
Toys —
Lionel Service Station

HENRY G. PFEIL, Prop.

Phone 4-4849

HECK'S

International Travel Bureau

All Steamship and Air Lines
Cruises and World Tours

O. E. HECK

151 Barrett Street
Schenectady 5, N. Y.

SUPERIOR MERCHANDISE
Within Price Range of All

DIAMONDS

Fine Engagement Rings

BICKELMANN'S

215 State St.

Since 1888



525 STATE

SCHENECTADY 4-5318

GILBERT & SULLIVAN OPERETTAS

ON

LONDON RECORDS

ffrr

Long-playing 33 1/3 RPM

BY

O'DYLY CARTE OPERA CO.

VAN CURLER MUSIC CO.



110 STATE

ALBANY 5-4576

For Your Every Insurance Need

CALL

Ter Bush & Powell, Inc.

148 CLINTON ST., SCHENECTADY

PHONE 4-7751

After the Show . . .

SEBASTIAN'S

Specializing in Italian and
American Food

Delightful Bar

1490 State Street

6-9739

Genuine Handwoven Oriental Rugs

Everlasting in Beauty and Value

SEE THEM AT

Aram H. Avakian

105 Clinton St. Phone 4-0701

Also Repairing and Cleaning

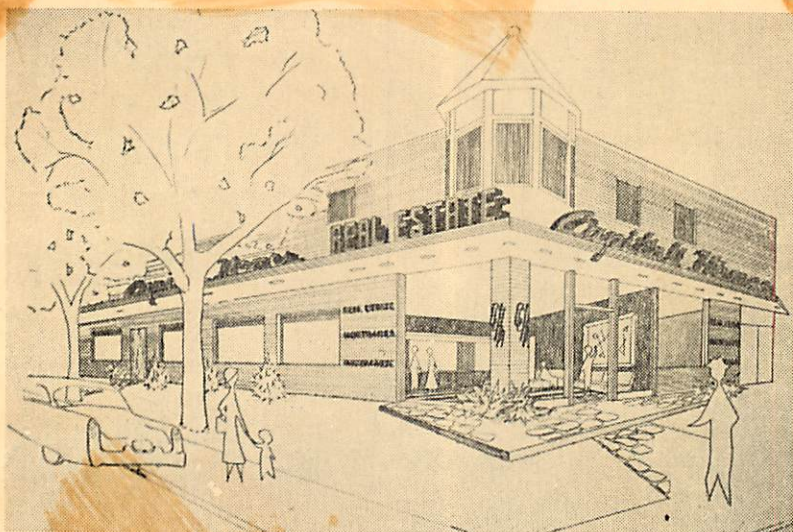

Capitol Homes

REALTORS

1740 Union Street

Tel. 4-4456

Learn To Dance

FASTER - BETTER
AT LESS COST

*The
Simplified Sealey Way*

TAP • BALLET • TOE

MUSICAL COMEDY

BALLROOM



Leon and Lillian Sealey, Co-directors

SPECIAL ADULT and TEEN-AGE BALLROOM CLASSES

SEALEY'S DANCE STUDIO

1740 UNION STREET

TELEPHONE 4-5760