

THE SCHENECTADY LIGHT OPERA COMPANY

P R E S E N T S T H E

Chocolate Soldier

M A Y

15 - 16 - 17 - 18

E R I E T H E A T R E

1951

ANOTHER RCA VICTOR FIRST

GENERAL MacARTHUR'S FAREWELL ADDRESS
Complete on RCA Victor Records

Available in Three Speeds — 78 - 45 - 33 1/3

VAN CURLER MUSIC CO.

WHERE VICTOR RECORDS ARE FEATURED

525 State St., Schenectady — 4-5318

110 State St., Albany — 5-4576

CENTURY CLUB (**), CONTRIBUTING (*) AND SUSTAINING MEMBERS

**Dr. Clarence F. Ackerknecht
Mr. and Mrs. Philip L. Alger
*Mr. and Mrs. Simon Backer
Mrs. R. A. Bathrick
Dr. and Mrs. L. B. Bragg
Mr. and Mrs. H. S. Burnham
Mr. and Mrs. Louis F. Coffin, Jr.
Mr. and Mrs. N. P. Collamer
Mr. and Mrs. Nicholas J. Comanzo
Mr. and Mrs. William Connors
Mr. and Mrs. Nelson Y. Cox
*Mr. Frederick E. Crever
Mr. Charles W. Decker
Mr. and Mrs. H. V. Erben
Mr. and Mrs. Robert Fehr
Mr. and Mrs. George C. Gardino
Mr. and Mrs. George F. Gardner
Dr. and Mrs. William E. Gazeley
Mr. and Mrs. William Golub
Mr. and Mrs. Harold H. Grimm
Mr. and Mrs. Carl D. Hocker
Dr. and Mrs. William J. Jameson
Rev. and Mrs. Ray E. Kulman
Mr. and Mrs. Benjamin H. Lasdon
Mr. and Mrs. William Leslie
Mr. and Mrs. William R. Lund
Dr. and Mrs. William M. Mallia
Dr. and Mrs. James Marsden

Mr. and Mrs. Kelsie E. Mead
Dr. and Mrs. Dominick Mele
Mr. and Mrs. Allen W. Merriam, Jr.
Dr. and Mrs. Herman Miklowitz
Dr. and Mrs. K. L. Mitton
Dr. and Mrs. C. L. Moravec
Dr. and Mrs. M. E. Moravec
Mr. and Mrs. Roy C. Muir
Dr. and Mrs. Joseph H. Naumoff
Mr. and Mrs. K. A. Pauly
Dr. and Mrs. R. W. Porter
Mr. and Mrs. D. C. Prince
Mr. and Mrs. Will Pruessman
Mr. and Mrs. T. R. Rhea
Dr. and Mrs. Hans Rozendaal
Mr. and Mrs. Edward F. Russell
Mrs. Edmund W. Sanderson
Mr. and Mrs. Henry Schaffer
Mrs. Hewlett Scudder
Dr. and Mrs. Isaac Shapiro
Mr. and Mrs. A. J. Sherburne
Dr. and Mrs. Chauncey Guy Suits
Mr. and Mrs. Mills Ten Eyck
Mr. and Mrs. W. W. Trench
Mr. and Mrs. E. C. Turner
**Mr. and Mrs. George W. Wedekind
*Dr. and Mrs. Walter Wedekind
Mr. and Mrs. Moses Wolfe

Oriental Rugs and Carpets

Aram H. Avakian

ALSO EXPERT REWEAVING AND CLEANING

Open Thursday Evening 'Til 9:00

105 CLINTON ST., Opp. City Hall

PHONE 4-0701

To the Audience -

In presenting *The Chocolate Soldier* for your enjoyment in these times of stress we hope it will help to ease the tension a bit and give us all a lift. It is the love of good music and staging and a desire to make these a part of our community that motivates the Schenectady Light Opera Company.

Our fall show *The Mikado* was so successfully given at the Erie Theater that we plan to continue to give our performances there and we have increased the number of showings so that more of you might enjoy *The Chocolate Soldier*.

We still have the long range objective of a permanent home where all the preparations for our productions may be under one roof. We have made progress in this regard by partial renovation of the old Craig School so that it was possible not only to construct and paint our scenery there, but also to hold a ballet workshop. This fall we hope to conduct additional workshops in dramatics and in scenery design. To meet our ultimate objectives, additions will be necessary to our Craig School building so as to include a full size practice stage.

For this production, our rehearsals have been held in the Schenectady Museum and in the public schools. We thank these organizations for the use of their facilities.

Because we are a civic undertaking—drawing our support from the entire community—we are eager that our productions please the people of Schenectady and we would like you to have a voice in the selection of our shows. We shall welcome your suggestions in that regard on future productions.

This year we will again encourage talented vocalists by awarding scholarships. Auditions will be held in June rather than in the fall as formerly. This change seems desirable so that more contestants may know of the trials and be available to try for the scholarship awards.

Your support of our activities is appreciated, and we trust it will be continued to the end that the Schenectady Light Opera Company may become better equipped to bring you even more enjoyable performances in the future.

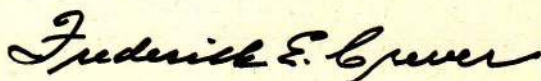

FREDERICK E. CREVER
Executive Vice President
Schenectady Light Opera Company

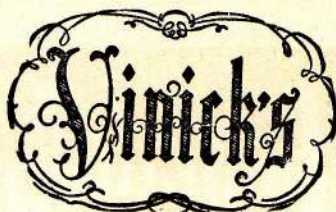

MEN'S SHOP
514 STATE STREET AT LAFAYETTE

Knox & Mallory Hats

Hart, Schaffner & Marx Clothes

Manhattan Hats

Board of Directors

CARLA CARTIERE BALHOUSE

FREDERICK E. CREVER

EDITH FEHR

ROBERT O. FEHR

CHARLES F. FISCHER

BELLA HATFIELD

EDWARD J. HATFIELD, JR.

JAMES W. MOYER

LAWRENCE F. MUEHLING

ADELAIDE OPPENHEIM

ROGER S. POWELL

MAURICE C. SUBLETTE

Officers

Executive Vice President FREDERICK E. CREVER

Vice President ELIZABETH COE

Secretary ADELAIDE OPPENHEIM

Treasurer EDITH FEHR

Business Manager ROBERT O. FEHR

Best Wishes

H. W. STEWART, DISTRICT AGENT
THE NORTHWESTERN MUTUAL LIFE INSURANCE CO.

8 State Street, Schenectady 2-3327

ASSOCIATES

G. Curtis Stewart

Dudley M. Diggs

Leo G. McGinnis

Walter A. Fullerton, Jr.

GIVE HER AN

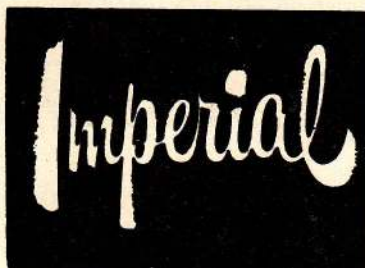

PRESENT

Production Staff

Producer and Conductor

CARLA CARTIERE BALHOUSE

Associate Producer . . . ROBERT COLLIER

Librarian . . . J. COLEMAN WHITE

Dramatics Director . . . RUTH TENNANT

Assistant . . . STATIA SUBLETTE

Musical Director . . . HELEN WHITE

Assistant . . . SHIRLEY PHILLIPS

Accompanists . . . MARGARET MILLER

ALMA RING

JEANNE GEBO

Libretto . . . CHRIS MCCANN

Technical Director . . . BETTY ANN EATON

Set Design . . . CHARLES MCGARRAHAN

BEA FISCHER, JR.

Costumes . . . LOIS HADDON, Chairman

Staff—Clarice Budnick, Jeanne Currie,

Ludmilla Lipinski, Elizabeth Oakes,

Margaret Rowell, Sadie Speirs,

Nancy Stafford, Mary Sue Young

Makeup . . . MARION CUMMINGS, Chairman

Staff—Thelma Abdella, Marion Berger,

Barbara Gervais, Alice Thomas,

Sally Thomas

Properties Selection

BEA FISCHER, Chairman

Staff—Edith Fehr, Louise Herskind,

Christine Hopkins, Arnold Lobel,

Dorothy Ludwig, Mickey McGinn,

Doris Norgaard, Adelaide Oppen-

heim, David Smart, Mrs. David

Smart

Stage Manager . . . CHARLES FISCHER

Assistant . . . ED FINLEY

Stage Carpenter . . . DAVID KIRK

Stage Electrician . . . FRANK INFANGER

Property Man . . . WILLIAM FLETCHER

Cues . . . CHRIS MCCANN

Prompter . . . ANNE GOURLEY

Lighting . . . DON NICKLAS

Sound . . . DON NORGARD, GEORGE FLOYD

Scenery Painting

BEA FISCHER, JR., Chairman

Staff—Jean Grobel, Theresa Mahoney,

Audrey Schmidt, Dolores Shea,

Sally Thomas, Mary Tynan, Janet

Van Natten, Katherine Weissman

Choreographer . . . FRED HERBERT

Orchestra Manager . . . NORMAN BARNES

Rehearsal Secretary . . . OLGA KIRCHMAYER

Since 1935

DICK TYPEWRITER COMPANY

All Makes of Office Machines

PORTABLES AND STANDARDS

New - Used

BRUSH TAPE RECORDERS

727 State Street

4-6072

For Quality

Mt. Pleasant Furriers

PHONE 6-3770

931 Francis Avenue

FINEST FURS

FUR STORAGE

Business Staff

Business Manager ROBERT FEHR
Assistant ALMORE LUDWIG
Treasurer EDITH FEHR
Legal Adviser THOMAS KRAIG
Sales Promotion Manager
 LAWRENCE MUEHLING
Advertising . ROBERT GILLETTE, Chairman
 Staff—Jack Sisson, Herb Brune, Andy
 Kaiser, Frank Kline, John Lande-
 feld, Marge Mansfield, George Pill-
 more, Ed Ordon, Bea Fischer, Jr.
Publicity DON SMITH, Chairman
 Staff—Barbara Bechtold, Louise Boyka,
 Jean Grobel, Barbara Hayden,
 Margot Poritsky, Lou Torre
 Photographer—Howard Potter
Ticket Sales . LINDY SALINE, Chairman
 Staff—Robert Abbe, Frank Brown,
 Beverly Carlson, Karl Carlson, Roy

Carpenter, Alice Davis, Fred Davis,
Harold Eidelbus, Richard Kasting,
Nancy O'Connor, Virginia Ottman,
George Pillmore, George Wedekind

Ticket Processing

DAVID WILSON, Chairman

Staff—Joseph Bakazonis, Margaret
Bakazonis, Nancy Giordano, Joyce
Muehling, Mickey McGinn, Ruth
Smith, Angie Viscusi

Program BILL WARNOCK, Chairman

Staff—Frank Brown, Sal Cascio, Bill
Giegold, Bert Voorhees, Edna Wil-
son, Don Wilson

Out-of-Town Show

ALMORE LUDWIG, Chairman

Staff—Fred Crever, Robert Fehr, Rob-
ert Stone

Audience Service

GWEN OWENS, LEON OWENS, Co-chairmen

Secretarial Staff

Secretary ADELAIDE OPPENHEIM
Roster and Personnel File
 SHIRLEY BRADY, Chairman
 BEVERLY SIMSON
Typing and Duplicating
 MARJORIE BOUTILIER, Chairman
 Staff—Christine Hopkins, Lucille Lobel,
 Nancy Stafford

Distribution and Mailing

RUTH HALSTEAD, Chairman

Staff—Lucille Lobel, Helen White

Correspondence and Telephoning

DOLORES KOKOSA, Chairman

Staff—Betty Miller, Rhea Della Rocco,
Lois Levey

Scanner MARGARET STAFFORD

PHONE 4-2727

AVON CLEANERS — TAILORS

Fur Storage, Moth Proofing and Water Repelling

FORMAL WEAR FOR RENT

21 STATE STREET

SCHENECTADY 5, N. Y.



foremost
fashions

Board Committees

Legislative Committee

FRED GERVAIS, Chairman

Staff—Bella Hatfield, Adelaide Oppenheim, Thomas Kraig

Talent Committee . ROGER POWELL, Chairman

Staff—Elizabeth Coe, Jane Coffey, Melva King

Social Committee

VIRGINIA OTTMAN, Chairman

Staff—Robert Abbe, Nancy Giordano, Lois Ramsey

Show Selection Committee

ROBERT STONE, Chairman

Staff—Carla Balhouse, Robert Coller, Edward Hatfield

Scholarship Committee

HELEN LEWIS, Chairman

Staff—Jeanne Currie, Patricia Deery, Phyllis Gillette, Bella Hatfield, Theresa Mahoney, Robert Stone

Newsletter RICHARD BABBITT

Special Memberships . . . BERTHA LASDON

Budget Committee . ROBERT FEHR, Chairman

Staff—Fred Crever, Charles Fischer, Carla Balhouse

Facilities and Planning Committee

CORTLANDT STURTEVANT,
LYFORD BROWN, Co-chairmen

Staff—Almore Ludwig, Keith Marvin, Robert Simmons, Jane Saline, Patricia Deery, Cynthia Brooks

ERIC HUGO
243 STATE STREET
SCHENECTADY, N.Y.
PHONE 4-0562

THE STUDIO FOR ARTISTICALLY FINISHED PORTRAITS

Compliments of

AUDET'S SCHENECTADY APPLIANCE SERVICE

120 State Street

Schenectady, N.Y.

Usherettes

Florence Jones
Sally Thomas
Alice Thomas
Dorothy Cappello
Margaret Hegeman
Marjorie Boutilier
Maude Harnden
Marjory Bouve
Betty Dietrich
Cynthia Brooks

Lois Heigel
Joan Coppola
Laura Angers
Rachael McFerran
Barbara Doneilo
Virginia Dyer
Marilyn Duck
Janet Burch
Yvonne Means
Joan Galarneau

Mary Galarneau
Martha Best
Pat Moulton
Lois Ramsey
Kathleen Splann
Louise Williamson
Esther Rabuck
Dorothy Walter
Eveneka Piscitelli
Virginia Ottman

Orchestra

First Violins	EDWARD RICE, FRED GRAZIADE
Second Violins	FRANK GLENN, TED MIHRAN
Viola	LEO KLIVEN
Cello	ARTHUR CATRICALA
Bass	CARL DEMANGATE
Flutes	JAMES MOYER, FAITH GRAFINGER
Clarinets	WILLIAM LANE, PETER SCIROCCO
Oboe	ROBERT SIMON
Trumpets	SHIELDS BRUCE, WILLIAM FAIR
Trombone	RUSSELL CAIN
French Horns	RICHARD BARNES, SHIRLEY PHILLIPS
Percussion	DONALD BAEHM

STEINWAY
CHICKERING
GEO. STECK
STORY & CLARK
MUSETTE

THE
BEST IN
PIANOS AND ORGANS
FOR
97 YEARS

HAMMOND
MINSHAL-ESTY
ESTY
MAGNAVOX

VISIT

CLUETT & SONS

TODAY

508 STATE STREET, SCHENECTADY, N.Y.

BICKELMANN'S

Schenectady's Oldest Established Jeweler

DIAMONDS

FINE ENGAGEMENT RINGS

WATCHES

JEWELRY

Quality Since 1888

255 State Street

SUPERIOR MERCHANDISE WITHIN PRICE RANGE OF ALL

The Story

Based on George Bernard Shaw's satirical comedy *Arms and the Man*, the incidents, situations and structure of *The Chocolate Soldier* closely follow those of the original story. The scene of the opera is laid near the Dragoman Pass, Bulgaria. Servia and Bulgaria are at war. Colonel Popoff, of the Bulgarian army, is on active duty at the front. His family, consisting of Aurelia, his wife, Nadina, their daughter and Mascha, Nadina's cousin, are at home somewhat fearfully awaiting the outcome of the approaching engagement between the two armies. Nadina, a complete romantic, is betrothed to Alexius, a young Bulgarian Major who has become a hero to his countrymen by leading a cavalry charge against the Servians. Nadina is filled with admiration for his exploits and idealizes him.

Fighting with the Servian army is a young Swiss mercenary, Lieutenant Bumerli—nicknamed *The Chocolate Soldier* because of his love of sweets. The battle goes against the Servians, and Bumerli evades pursuit by climbing into Nadina's boudoir. Suave of manner and quick of wit, Bumerli does not have too much difficulty in persuading Nadina to conceal him—and all three women to aid in his escape. Bumerli engages in flirtation with Nadina to save his life, but later falls in love with her. She, almost against her will, returns his affection, for the business-like efficiency of the Swiss mercenary contrasts most favorably with the Bulgarian's bombast and mock heroics.

The love affairs of Bumerli and Nadina, Mascha and Alexius furnish sentiment for *The Chocolate Soldier*, while comedy situations stem from Colonel Popoff's house coat, in which Bumerli makes his escape. The return of the coat, and the fact that the three women have each hidden photographs of themselves in it, creates some unusually funny situations during the succeeding scenes.

Buy Insurance and Real Estate with Confidence

BACKED BY 42 YEARS' EXPERIENCE

E. J. Ryon & Son

Established 1908

New Ground Floor Location — 159 BARRETT STREET

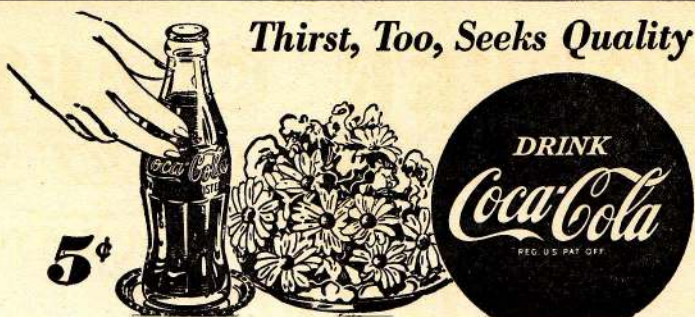

Schenectady Coca-Cola Bottling Company

MUSICAL NUMBERS

ACT 1

- 1a. Overture
- 1b. "We Are Marching Through the Night" Chorus of Soldiers
- 1c. "We, Too, Are Lonely" Trio (Nadina, Aurelia, Mascha)
- 1d. "We Are Searching for the Foe" Chorus of Soldiers
- 1e. "What Can We Do Without a Man" Trio (Nadina, Aurelia, Mascha)
- 1f. "Say Goodnight" Ensemble (Nadina, Aurelia, Mascha)
2. "My Hero" Solo (Nadina)
3. "The Chocolate Soldier" Duet (Bumerli and Nadina)
4. "Sympathy" Duet (Bumerli and Nadina)
5. "Seek the Spy" Ensemble (Nadina, Mascha, Aurelia, Bumerli, Massakroff and Soldiers)
6. "Tiralala" Finale (Nadina, Aurelia, Mascha)

ACT 2

- 7a. "Our Heroes Come" March and Chorus
- 7b. "The Fatherland Is Free" Chorus
8. "Alexius, the Heroic" Sextet (Nadina, Mascha, Aurelia, Alexius, Popoff, Massakroff and Chorus)
9. "Never Was There Such a Lover" Duet (Alexius and Nadina)
10. "The Tale of a Coat" Sextet (Nadina, Bumerli, Mascha, Alexius, Aurelia, and Popoff)
11. "That Would Be Lovely" Duet (Bumerli and Nadina)
12. "She Dreamt That He Was Her Hero" Finale

ACT 3

13. Entr'acte and Chorus
14. "Falling in Love" Duet (Alexius and Mascha)
15. "Letter Song" Solo (Nadina)
16. Scene and Melodrama Solo (Bumerli)
17. "Letter Song" Duet (Bumerli and Nadina)
18. "Thank the Lord the War Is Over" Finale (Principals and Chorus)

The Home of Complete Auto Service

CUMMINGS MOTORS

YOUR CHRYSLER-PLYMOUTH DEALER

"We Aim To Take Care of Our Own"

Ten Forty State — Near Brandywine

Dial 6-2364

MODERN CRAFT

QUICK SERVICE

25 STATE ST. SCHENECTADY, N.Y.

LAUNDRY



THE SCHENECTADY LIGHT OPERA COMPANY

presents

THE CHOCOLATE SOLDIER

Music by Oscar Straus

Original Libretto—Rudolf Bernauer and Leopold Jacobson English Version—Stanislaus Stange

THE CAST

(In the Order in Which They Appear)

NADINA, Daughter of Colonel Popoff	SYLVIA HORWITZ
AURELIA, Her mother	JANE COFFEY
MASCHA, Aurelia's cousin	EMILY RODEMAN
BUMERLI, A Swiss mercenary in the Servian Army	JACK O'CONNOR
MASSAKROFF, Officer in Bulgarian Army	RICHARD BABBITT
KATINKA	FULVIA BRUN
STEPHAN Colonel Popoff's servants	ROBERT DOUGLAS
KASIMIR POPOFF, Colonel in the Bulgarian Army	ROBERT STONE
ALEXIUS SPIRIDOFF, Major in the Bulgarian Army	EDWARD CURRIE
Army betrothed to Nadina Popoff	

SCENES

ACT 1 Nadina's bedroom in Popoff's house. Autumn. Night.

INTERMISSION

ACT 2 Garden of the Popoff home. In May of the following year. Afternoon.

ACT 3 The same. That evening.

PLACE — A small town in Bulgaria

TIME — 1885

“The Best in Service”

DU-LON

TELEVISION STUDIO

507 Union Street (Near Jay)

Phone 4-6024

PRINCESS

471 STATE AT CLINTON

Where Fashion Reigns Supreme

PHONE 3-4884

Chorus of Soldiers in the Bulgarian Army

Robert Abbe
Harold Balhouse
Philip Buford
Joseph Childs

Robert Douglas
William Lange
Daniel Lewis
Wesley Moles
J. Coleman White

Eugene Pardi
Del Price
David Roykouff
William Wheeler

Chorus of Townspeople and Peasants

Clarice Budnick
Shirley Butler
Jeanne Currie
Mariann Cygan
Janet Fletcher
Phyllis Gillette
Doreen Heard
Christine Hopkins

Olga Kirchmayer
Helen Lewis
Ludmilla Lipinski
Dorothy Matis
Marion Nixon
Elizabeth Oakes
Elizabeth Price
Priscilla Proxmire

Wanda Ruskowski
Jane Saline
Beverly Simson
Sadie Speirs
Barbara Traver
Nancy White
Mair Woolcock

SPECIALTY DANCE by STATIA SUBLETTE and ROBERT COLLIER

Dance Routines

by

SCHENECTADY FOLK DANCERS

HENRIETTE DAVIDGE, Choreographer

RAY NEUBAUER, Assistant

Ed. Elliott
Caroline Elliott
Dan Bloom
Claire Emerson
Dr. Willem Van der Grinten
Marjorie Van der Grinten
Maynard Agens
Kay Agens
Dr. Charles Gallagher
Dorothy Gallagher

Dr. Robert Hall
Dora Hall
Dr. Crawford Dunlap
Ellen Dunlap
Ray Neubauer
Henriette Davidge
Sam Vinick
Grace Frank
Klaas Bol
Mary Ed Bol
Barbara Soellner

Dr. Richard Oriani
Connie Oriani
Bill Krummel
Robert Dawes
Dorothy Dawes
Ruby Ashley
Dr. Francis Norton
Dorothy Norton
Monica Corneau
Ray Dwyer

PHONE 6-9984

Gateway Restaurant, Inc.

Air-Conditioned for Your Comfort

104-106 STATE ST.

SCHENECTADY, N. Y.

Since 1833 . . .

Barneys

Schenectady's leading store
for all the family needs.

Opera Notes

SYLVIA HORWITZ (NADINA)

Native of Bangor, Maine . . . Graduate of University of Maine, where she sang in the chapel choir . . . Attended Juilliard School of Music . . . Sang the roles of Dorothy in *Chanticleer Hall* and Cleopatra in *Wizard of The Nile* . . . Member of the chorus in *The Gondoliers* and *The Mikado*.

JANE COFFEY (AURELIA)

Formerly taught music in Michigan . . . Has sung with the Company in seven shows . . . Assisted with the musical direction of *Chimes of Normandy* and *Chanticleer Hall*.

EMILY RODEMANN (MASCHA)

Native of Troy . . . Graduate of Emma Willard School . . . Studied dramatic arts at Russell Sage . . . Former member of Alviene School Theater in New York . . . One season of summer stock . . . Studied voice for over eight years . . . Sang the part of Peep-Bo in *The Mikado*.

JACK O'CONNOR (BUMERLI)

This is Jack's first appearance with the Company . . . A native of Montclair, New Jersey, he sang in the Montclair Glee Club . . . Appeared as soloist with the Seton Hall College Glee Club and Schola Cantorum as well as with various choral groups while serving in the United States Naval Reserve during World War II.

RICHARD BABBITT (MASSAKROFF)

Hails from Albion, New York . . . Appeared in several Gilbert and Sullivan operettas while in high school and college . . . This is his sixth show with the Company . . . Played Ptolemy in *The Wizard of The Nile* . . . Soloist at First Presbyterian Church in Troy . . . Member of Cleff Dwellers Quartet.

COMPLIMENTS OF

Young, De Santis & Stine

Realtors, Builders, Insurance

144 BARRETT STREET

Dr Scholl FOOT COMFORT SHOP

Owned and Operated by Ernest Sichel

DR. SCHOLL'S SHOES FOR MEN, WOMEN, AND CHILDREN

DR. SCHOLL'S REMEDIES AND ARCH SUPPORTS

Phone 3-0347

210 State Street, Schenectady

Opera Notes (Continued)

FULVIA BRUN (KATINKA)

Born in New York, raised in Schenectady . . . Initial studies in voice under Nancy Martin, Schenectady Conservatory . . . Now studying with Melva King . . . Understudied Peep-Bo in *The Mikado* . . . In spare time has studied ballet with Phyllis Marmein and is a member of the Company's Ballet Workshop . . . Spends days as secretary at WRGB.

RICHARD DOUGLAS (STEPHAN)

First appearance with the Company . . . Played character parts in college productions and has several years of glee club experience.

ROBERT STONE (KASIMIR)

Bob has been connected with thirteen previous productions of the Company either as composer, producer, director or performer . . . Sang nine roles at the Opera Department, Eastman School of Music, including Mephistopheles in *Faust*, Marcel in *La Boheme*, and Peter in *Hansel and Gretel* . . . For over nine years has been directing television shows at WRGB.

EDWARD CURRIE (ALEXIUS)

Ed is appearing in his sixth consecutive production with the Company . . . Sang the role of Nanki-Poo in *The Mikado* and Ptarmigan in *The Wizard of The Nile* . . . A graduate of University of Iowa where he appeared in several musicals . . . Soloed with Great Lakes Navy Choir . . . Heard locally as church soloist . . . Member of Cleff Dwellers Quartet.

COAL — COKE — OIL

J. M. GAFFERS CO., Inc.

211 PARK PLACE

SCHENECTADY, N. Y.

PHONE 4-3354

SCHENECTADY'S LARGEST LUMBER YARD

Good Wood Goods

Curtis Wood Work, Silentite Windows, Ruberoid Roofing
Chi-Namel Paint Veneer of All Kinds Minwax

J. C. Dearstine Lumber Co.

CATALYN STREET

SCHENECTADY 3, NEW YORK

PHONE 6-3422

Acknowledgements

Material for Costumes and Draperies	Textile of Albany
Furniture	Ras Furniture and Gifts
Boxwood Trees	The Lewi Company
French Provencal Chairs	Mayfair, Albany
Bridal Bouquet and Flowers	Doris Remis
Garden Furniture	Mr. and Mrs. Lambert D. Le Maire
Artificial Flowers and Vines	The Carl Company
Silverware	Alpha Delta Phi Fraternity
Bulgarian Water Pipe	Vottis Pipe Shop
Ticket Sales	Allen's, Cluett and Sons, Van Cúler Music Co.

The Chocolate Soldier is presented by arrangement with Samuel French, Inc.
and Hans Bartsch, New York, New York.

Uniforms by Hooker and Howe, Haverhill, Massachusetts.

Understudies

BARBARA TRAVER	NADINA
DOREEN HEARD	MASCHA
ROBERT COLLER	BUMERLI
DANIEL LEWIS	MASSAKROFF
DEL PRICE	KASIMIR
J. COLEMAN WHITE	ALEXIUS

PHONE 4-1771

Real Radio Sales & Service

Schenectady's Largest Appliance Store

ALFRED H. MASLO, Proprietor

729 Albany Street

Schenectady, N. Y.

BURTISS MOTORS

DODGE — PLYMOUTH

Serving Schenectady Dependably for Over Fifty Years

PHONE 4-7796 for all AUTOMOTIVE SERVICES

222 SO. FERRY STREET

227 ERIE BOULEVARD

Who's Who In the Company

CARLA BALHOUSE (PRODUCER AND DIRECTOR)

Concert pianist starting career at age nine . . . Had own radio show in Hollywood . . . Starlet at Columbia studios, featured in two motion pictures . . . Leading soprano of American Savoy Light Opera Company on two international tours . . . Directed the Company during illness of director . . . Teaches voice, piano and dramatics.

ROBERT COLLIER (ASSOCIATE PRODUCER)

Conductor of Choralettes at Schenectady Museum . . . Member of Arundel Opera Theater of Kennebunk, Maine, in the summer of 1950, where he appeared in six operas including the role of Ko-Ko in *The Mikado* . . . Sang the role of Ko-Ko in our own production of *The Mikado*.

BETTY ANN EATON (TECHNICAL DIRECTOR)

Came to Schenectady from Missouri ten years ago to go on the Women's Test Course at GE . . . Headed the Properties Selection Committee for *The Wizard of The Nile*, her first production with the Company . . . Technical Director for *The Mikado*.

CHARLES FISCHER (STAGE MANAGER)

Worked with dramatics teachers in high school on several class plays . . . Went on from there to producing and directing for church and school groups . . . His avid interest in theatrical work has given him a fund of knowledge concerning most phases of the theater.

FRED HERBERT (CHOREOGRAPHER)

Has been associated with the Company twelve years . . . Assistant to Irene Castle in 1941, when she was guest artist at the Dance Masters' Convention in New York . . . Studied with Anton Dolan, Lola Montez and Tokin . . . Has his own studio.

RUTH TENNANT (DRAMATICS DIRECTOR)

Was director in the Drama Department and was instructor (interpretation), Emerson College . . . Played in summer stock . . . Had ad lib Breakfast Show with husband Bob on WEEL, Boston . . . Did radio free lance work in Providence, Rhode Island.

HELEN WHITE (MUSIC DIRECTOR)

From LaPorte, Indiana . . . Graduate of Western Michigan College of Education . . . Taught music in Michigan Schools . . . Played the part of Pitti-Sing in *The Mikado* . . . Appeared in *The Chimes of Normandy* and *Wizard of The Nile* in which she helped direct the chorus.

124 WALL STREET

18-20 ERIE BOULEVARD

FREEMAN AND SON

Paints — Oils — Varnishes — Glass
Wallpaper and Painter's Supplies

Phone 4-9155

Schenectady 5, N.Y.

COMPLIMENTS OF

BACKER BROTHERS

Swan Cleaners and Dyers

Main Office — Factory and Drive-In

1816 STATE STREET

COMPLIMENTS

OF

ELLIS FUNERAL HOME

846 State Street

Telephone 6-5551

DAN A. DONAHUE

Men's and Boys' Clothing

240 STATE STREET

THE EXCLUSIVE
IN
Lingerie - Blouses
Ramsey's

2223 Nott

Near Balltown Road

Schenectady Light Opera Company Scholarship Auditions

Each year the Company awards two scholarships to be used for the study of voice. One award is for \$100 and one is for \$50. The contest is open to any voice student or any person planning voice study who is between the ages of 16 and 30 and is a resident of Schenectady County. This year the scholarship auditions will be held at the Schenectady Museum on the morning of June 16 at ten o'clock. Application blanks containing further information about the auditions will be available at the downtown music stores.

DID YOU KNOW THAT

KRUEGER'S FOOD MARKET

125 South Ferry Street (Back of Barney's)

CARRIES A COMPLETE LINE OF

HEALTH FOODS, PARTY ITEMS, AS WELL AS SHURFINE AND S. S. PIERCE FINE FOODS? For your pantry shelf or your next cocktail party why not pay KRUEGER'S a visit? . . . You never saw so many fine foods under one roof!

THE SHOPPING CENTER

Wallace's

OF THE MOHAWK VALLEY

Allen's

**GENERAL  ELECTRIC
APPLIANCES**

GIFTS — LAMPS — RECORDS — SPORTING GOODS

Open Monday and Thursday Until 9:00 P. M.

136 ERIE BOULEVARD

TELEPHONE 4-4131

COMPLIMENTS OF

NUSBAUM'S

PATTON AND HALL

GOOD SHOES

for all the family

245 State Street — Since 1893

PHONE 4-7103



After the show, join your friends at

The Tap Room
HOTEL VAN CURLER

for a late snack — open until 1 A. M.

COMPLIMENTS OF

Blake's Real Estate Office
and
Blake's Insurance Agency

Samuel E. Blake

Ira W. Blake

●
PHONE 6-1265

SAVINGS AND LOAN BLDG.

265 STATE STREET

