THE KING & I

presented by the Schenectady Light Opera Company
at Proctor's Theatre · April 1981

THE PROUD TRADITION:

Schenectady looks to the next 100 years.

Companies don't make progress. People do.

The people at Schenectady General Electric—key contributors to their company's 100 years of progress—have built more than half of America's total capacity to generate electric power. Fulfilling the vision of an electrically powered society by their Schenectady GE forefathers—Thomas A. Edison and Charles P. Steinmetz—has taken a rare combination of creativity, skill and dedication.

Today, Schenectady GE people continue to apply their talents to the electrical needs of tomorrow. We furnish not only the capacity to generate power, but also many of the electrical equipments and services that keep America growing and prosperous. And in our seven labs and research centers, we seek new ways to use electric power even more efficiently and effectively.

At Schenectady General Electric, many thousands of people are dedicated to making the next 100 years even more productive for an electrically powered America.

Schenectady Operations

GENERAL ELECTRIC

SUPERB DINING IN DOWNTOWN SCHENECTADY AT UNCLE TEDS OXBOW INN

★ open Mon.-Sat. 11:30 a.m. to 1 a.m.
Sun. 4 p.m. to 10 p.m.

★ beautiful new banquet facilities

★ on Friday lunch and Friday and Saturday night dinner, both floors are open for your dining pleasure.

★ both our lunch and dinner menus are available after 5:00 p.m. on Mon.-Sat. and all Sunday.

Ted Barnes'

Oxbow Inn

"At the Bottom of State Street. . . At the Top for Fine Dining!"

10 STATE STREET, DOWNTOWN SCHENECTADY

PHONE 372-5252

Theater goers

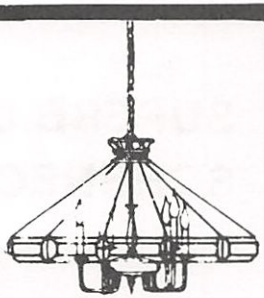

Enjoy our dinner or Late bite menu before or after your evening out

The **TURF** *Tavern*

40-52 Mohawk Ave. — Scotia
Phone 393-3344

Dall's
LTD

Gentlemen and Gentlewomen

TROY ROAD at VLY

Schenectady Trust

Telephone: 377-3311

The Schenectady Trust Company
Schenectady, New York.
A full service bank.
Member FDIC.

Brandywine Diner

Breakfast - Lunch - Dinner

Wine and Beer Served

Corner Brandywine and Duane
372-6030

LAKESIDE FARM

Cider Mill and Market **Ballston Lake, N. Y.**

Take a ride out in the country.
Browse through our old country store. Enjoy!

Fresh Pressed Old Fashioned CIDER

APPLE CIDER - DONUTS - APPLES
Fresh Baked Goods
Delicious stacked sandwiches on
our own homebaked bread

Fresh Fruits & Vegetables

— Trailer Now Open Weekends —

Open 9 am - 6 pm Seven Days A Week

399-8359

Burnt Hills
Niskayuna
Rotterdam

WELBOURNE & PURDY

HOMES FOR LIVING Network

Clifton Park
Saratoga
Scotia

...Nobody Does It Better

BLACK STUDIO Inc.

Complete Photographic Services
Color and Black & White

Phones: 374-8950 or 374-5311

254 So. Ferry St.
Schenectady, N. Y. 12305

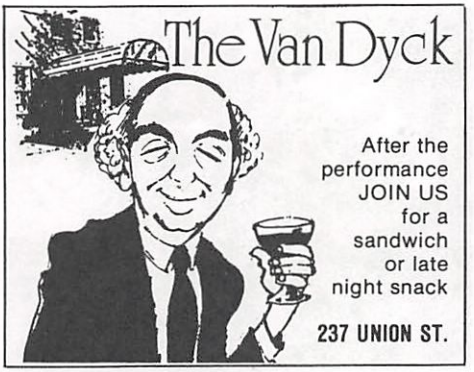

Baxter Funeral Home, Inc.

Eugene W. Baxter
Licensed Manager

40 No. Brandywine Ave.
Schenectady, N.Y.

SCHENECTADY
HEROLD
PRINTING CO., INC.

Printing and Publishing

"70 Years of Satisfactory Service"

374-7725 40 NO. BROADWAY, SCHENECTADY, N. Y. 374-7726

BEFORE OR AFTER THE THEATER, A GREAT PLACE FOR DINNER AND LATE NIGHT SNACKS

THE CITY SQUIRE

1018 KEYES AVENUE SCHENECTADY, N. Y.

Hequembourg Agency, Inc.

COMPREHENSIVE INSURANCE PROGRAMS
for
INDIVIDUALS — INDUSTRY
INSTITUTIONS

P.O. Box 953
121 Wall St., Sch'dy 12301
(518) 372-5641

THE LIFE OF THE PARTY

Wilton Cake Decorations
Party Goods ■ Favors
Catering Supplies

— NEW STORE HOURS —
OPEN: Mon. - Wed. 9 - 7:30
Thur. - Fri 9 - 9, Sat. 9 - 5

1523 State St., Schenectady
Phone 346-1374

JUST AROUND THE CORNER

THE COUNTRY FLORIST

The Country Florist

225 Kingsley Road
Burnt Hills, N. Y. 12027
(518) 399-2650

TELEFLORIST

Anne & Nancy Fetter

FTD

GUIDO A. LOYOLA

ATTORNEY AT LAW

(518) 374-8200
611 State Street
Schenectady, N. Y. 12307

CAN YOU

BUILD - PAINT - WIRE - SEW
LIGHT - DESIGN - ACT - SING
DANCE - CHOREOGRAPH?

SLOC NEEDS YOU

to help with their productions.
Ask a member for information.

Special Memberships

CONTRIBUTING MEMBERS

Mr. and Mrs. Dominick M. Amorosi
Anonymous (12)
D.B. Brudos
Mr. and Mrs. K.E. Buhrmaster (25)
Alfred J. Burke
Dr. and Mrs. John Ehrcke
Mr. and Mrs. Richard A. Engler
Mr. and Mrs. Ronald N. Fragomeni (16)
Dr. and Mrs. Arthur J. Friderici (15)
Mr. and Mrs. C. Ganance
Mr. and Mrs. Thomas D. Gardner
Mr. and Mrs. Ira R. Gilman
Dr. and Mrs. Richard Gullott
Mr. and Mrs. Thomas M. Harrison
Mr. and Mrs. Francis J. Hopper
Dr. and Mrs. Seymour Horwitz
Mr. and Mrs. William B. Jordan
Dr. and Mrs. J. Lawrence Katz (14)
Mr. and Mrs. Paul Lieb
John R. Long, Jr.
Mrs. Alexander F. Macdonald and Mrs. Ellis Auer (27)
Mr. and Mrs. Donald B. MacMillan (18)
Mr. and Mrs. Richard L. Mathews
Miss Florence McGinley (20)
Mr. and Mrs. Pete Murray (17)
Mr. and Mrs. Joseph A. McDonough, Jr. (22)
Miss Gioia Ottaviano (20)
Dr. and Mrs. Philip Parillo (18)
Mr. and Mrs. Lawrence C. Pedersen (13)
Mr. and Mrs. Walter Raab
David and Cay Raycroft
Mr. and Mrs. Frederick S. Rothe (18)
Mr. and Mrs. John G. Sakrison
Mr. and Mrs. Charles L. Schwenke
Mr. and Mrs. G.T. Selfridge
Dr. and Mrs. Leroy A. Seftel
Mr. and Mrs. Bernard E. Shaw
Mr. and Mrs. John H. Steadwell
Mr. and Mrs. Everett M. Stevens
Mr. and Mrs. William Sutin
Dr. and Mrs. George D. Vlahides (22)
Dr. and Mrs. John W. Wilkinson
David and Helen Wolf

SPECIAL MEMBERS

Don and Kay Ackerman
Mr. and Mrs. Richard Aiken
Mr. and Mrs. Robert C. Alexander
Mrs. A. Allen
William W. Alwell
Mr. and Mrs. Alan L. Andrews
Mr. and Mrs. Harry F. Armstrong
Mr. and Mrs. Richard S. Arthur
Mr. and Mrs. E. Dale Atwell (18)
Mr. and Mrs. Darrell Augusta
Mr. and Mrs. William C. Bachtel
Mr. and Mrs. Floyd Baker
Dr. and Mrs. Lyle Barlyn
Mr. and Mrs. Harold K. Bauer
Charles and Elizabeth Bean
Dr. and Mrs. J. Lambert Bear (17)
Roger G. Becker
Mr. H.P. Beckett
Mr. and Mrs. Edward J. Berinato
Patricia H. Bielawa
Bart and Marilyn Bisgrove
Catherine H. Breslin (14)
Robert M. Briber
Charles W. Brown
Mr. Charles W. Brown (20)
Mr. and Mrs. Gilbert C. Brown
James M. Buckley (11)
Dr. and Mrs. John A. Burke, Sr.
Mr. and Mrs. Donald Bush (16)
Mr. and Mrs. Jack D. Byrne
Mr. and Mrs. Bernard M. Cain (17)
Miss Blanche R. Carey
Lawrence E. Carrier
C.M. Carrigan
Mr. and Mrs. Thomas J. Cashman (19)
Mr. and Mrs. Richard Catozzi
Mr. and Mrs. James J. Caufield (15)
Mr. and Mrs. Robert W. Chapman (14)
Anonymous
Miss Helen M. Chesky
Eunice and Tom Chouffi
Kathy Sue Church
Mr. and Mrs. Ted Clark
Mr. and Mrs. R.M. Clark
Mr. and Mrs. Varro Clarke
Mr. and Mrs. G. Normand Collet
Mr. and Mrs. Donald H. Cornell (15)
Mr. and Mrs. Paul J. Croteau
Mr. and Mrs. Albert N. Crouch
Mr. and Mrs. John Cuturilo (21)
Mr. and Mrs. Durward R. DeForest
Mr. and Mrs. Burton Delack
Mr. and Mrs. Alvin K. DeSiena
Mr. and Mrs. Stephen V. DiGiorgio
Mr. and Mrs. Wallace E. Dillenbeck
Mr. and Mrs. Maynard H. Dixon
Mr. and Mrs. John E. Duncan (11)
Lorraine and Gordon R. Endries
Dr. and Mrs. Marvin Englebardt (15)
Mr. and Mrs. Donald N. Ewart (10)
Mr. and Mrs. R.B. Eggleston
Mr. and Mrs. Joseph T. Farone
Mr. and Mrs. Robert Farquharson
Joseph Fava
Francis and Renie Federighi
Mr. and Mrs. John J. Feldman (12)
Mr. and Mrs. Howard C. Fiedler
Mr. and Mrs. Marvin Fingerhut
Mr. and Mrs. Eugene D. Fink (22)
Mr. and Mrs. D. Allen Fisher
Allan and Marion Foster (18)
Mr. and Mrs. Roy Fountain
Clarence and Iris Freitag
Mr. and Mrs. Herbert Friedman
Mr. and Mrs. Jack Friedman
Mr. and Mrs. Elmer H. Gabel (26)
Fr. George C. Gagnon
Geraldine Gallagher
Esther (Curly) Gardner

(continued on pg. 6)

Special Memberships

Mr. and Mrs. Arthur Gauvreau
Mr. and Mrs. James V. Gilliland (11)
Dr. and Mrs. Milton Gipstein
Mr. and Mrs. Raymond C. Glass (13)
Dr. and Mrs. Morton Gold (28)
Mr. and Mrs. Alfred L. Goldberger (17)
Mr. and Mrs. Marty Gordon
Dr. and Mrs. Peter V. Gray (18)
Stephen E. Gray
The Rev. and Mrs. William L. Gray (12)
Mr. and Mrs. Frank Grayman
Dr. and Mrs. Allan Greenwood
Mr. and Mrs. R. W. Griessel (14)
Elaine Hannay
Ms. Anne D. Harris
Mr. and Mrs. William Harrison (14)
Carl and Carolyn Hauke (10)
Dr. and Mrs. Franklyn Hayford
Mrs. Claude D. Hayward (27)
Mr. and Mrs. Dale Hedman
Mrs. Barbara Heinemann
Mr. and Mrs. Harvey R. Heller
Mr. and Mrs. Charles J. Hendrickson
Mr. and Mrs. Stephen J. Hennessey
Mr. and Mrs. Charles J. Hepburn (16)
Mr. and Mrs. Myron E. Hermance, Jr. (13)
Mr. and Mrs. Sam Hershkowitz
Mrs. John Hesner
Mr. and Mrs. J. William Hickman (12)
Mr. and Mrs. Bud Hodges (11)
Lois Foight Hodges
Harold and Connie Holzer
Mr. and Mrs. Raymond Homic
Mr. and Mrs. Bernard Hoorwitz
Peter C. Huening
Mr. and Mrs. Walter C. Huening, Jr. (13)
Donald M. Ingebritsen
Mr. and Mrs. John S. Jacyna (19)
Mrs. Anthony Janas
Dr. and Mrs. Stanley L. Jones (17)
Mr. and Mrs. Leonard Josefiak
Barbara Katz
Mr. and Mrs. T. C. Kazmierczak
Mr. and Mrs. James C. Kidder
Mr. and Mrs. Joseph W. Kilgallen
James E. King
Dr. and Mrs. L.K. Kirchmayer (26)
Dr. and Mrs. George J. Kirouac
Dr. and Mrs. Anthony J. Klein
Tim and Karen Koch
Raymond S. Kukfa
Mrs. Florence LaMontagne
Mr. and Mrs. James Landau
Dr. and Mrs. Richard H. Lange (26)
Mary Ann Lanni
Mr. and Mrs. James P. Lannon
Mr. and Mrs. L. Richard Latham
Philip and Arden Launer
James W. Lavell (12)
Dr. and Mrs. Charles F. Lawrence (13)
Mr. and Mrs. Donald E. Lemon
Mr. and Mrs. Lorimer Lessner
Joel and Phyllis Levy
Mr. and Mrs. Robert C. Lorent
Jim and Flora Lovell
Edward Mack
Mr. and Mrs. Donald C. Mackintosh (19)
Mrs. Carolyn S. Mapes
Mr. and Mrs. William Marin
M. McGhie
Don Mealy
Dr. and Mrs. Dominick Mele (32)
Miki C. Metcalf
Mr. and Mrs. Eugene Miller
Mr. and Mrs. E. Andrew Mills (13)
Mr. and Mrs. Charles F. Moehle, Jr.
Mr. and Mrs. Charles P. Mongin
Duncan Morrison
Grace Mueller
Dr. and Mrs. Stephen L. Murphy
Mr. and Mrs. Edwards B. Murray (13)
Mr. and Mrs. Fred E. Muscanell
Mrs. Dorothy Neary (19)
Mr. and Mrs. Donald A. Nelson
Mr. and Mrs. Paul Nelson
Mr. and Mrs. W.F. Niebuhr
Mr. William Niles
Robert K. Obrecht
Truman L. Onderdonk
Mr. and Mrs. Robert Y. Ott
Dr. and Mrs. Frank Parisi (19)
Mr. and Mrs. Neal Parker (26)
Mr. and Mrs. Robert C. Penn
Mr. and Mrs. Matthew K. Person
Mr. and Mrs. Glenn H. Phelps
Virginia Pierce
Mr. and Mrs. Orlando J. Pigliavento (17)
Mr. and Mrs. C.G. Pommer
Mr. and Mrs. B.S. Preisman (30)
Mr. and Mrs. S.J. Prichard
Dr. and Mrs. James F. Purcell
Mr. and Mrs. Robert Quay (14)
Mr. and Mrs. Edward J. Quinlan
Dr. and Mrs. Franklin W. Rapp (21)
Mr. and Mrs. Theodore H. Rautenberg, Jr. (23)
Dr. and Mrs. Richard A. Reiter
Renee and Martin Reiter
Nuala Reuter
Mr. and Mrs. Eugene C. Reynolds
Dr. and Mrs. Preston W. Reynolds
Stanley and Susan Reynolds (15)
Patricia Rice
Dr. and Mrs. Herbert Richtol
Mr. and Mrs. Joseph L. Rinella
Mr. and Mrs. George M. Robertson (20)
Mr. and Mrs. Glenn M Roe (23)
Mr. and Mrs. Daniel Rosenkrantz
Dr. and Mrs. Hans Rozendaal (14)
Mr. and Mrs Frank Ryan
Mrs. Jayne B. Rychek
Harry Sahr
Mr. and Mrs. Inman Sahr
Mary Sammler
Mrs. Edward W. Sanderson
Dr. and Mrs. Robert E. Sandroni (11)
Mr. and Mrs. Harvey Schadler
Mr. and Mrs. Allan E. Scholl
Mary E. Schrodt
Jean and Ralph Schwegman

(continued on pg. 14)

RODGERS & HAMMERSTEIN'S

THE KING & I

Music by
RICHARD RODGERS

Books & Lyrics by
OSCAR HAMMERSTEIN II

THE KING & I is presented through special arrangement with THE RODGERS & HAMMERSTEIN THEATRE LIBRARY, 598 Madison Ave., New York, NY 10222.

Synopsis of Scenes

ACT I

Scene 1. Deck of the Ship, Chow Phya, Approaching Bangkok
Scene 2. The King's Library in the Royal Palace
Scene 3. Exterior of the Palace
Scene 4. The Schoolroom
Scene 5. Anna's Bedroom
Scene 6. The Kings's Library

ACT II

Scene 1. A Reception Room at the Palace
Scene 2. Exterior of the Palace
Scene 3. The Theatre Pavilion
Scene 4. The King's Library
Scene 5. A Room in Anna's House
Scene 6. The King's Library

Musical Numbers

ACT I

I Whistle a Happy Tune ..... Anna & Louis
My Lord and Master ..... Tuptim
Hello, Young Lovers ..... Anna
March of the Siamese Children ..... Children
Is a Puzzlement ..... King
The Royal Bangkok Academy ..... Anna, Children and Wives
Getting to Know You ..... Anna, Children and Wives
We Kiss in a Shadow ..... Tuptim and Lun Tha
Shall I Tell You What I Think of You? ..... Anna
Is a Puzzlement ..... Prince and Louis
Something Wonderful ..... Lady Thiang

ACT II

Western People Funny ..... Lady Thiang
I Have Dreamed ..... Lun Tha and Tuptim
The Ballet ..... Tuptim and Chorus
Song of the King ..... King
Shall we Dance ..... Anna and King

Cast in Order of Appearance

Captain ..... E. Andrew Mills
Louis Leonowens ..... Marsh Hanson
Anna Leonowens ..... Grace Di Battista
The Interpreter ..... Nick Montalto
The Kralahome ..... Ira Gilman
The King ..... Edward Lewin
Phra Alack ..... John Lehman
Lun Tha ..... David Edelfeldt
Tuptim ..... Mary Brazeau
Lady Thiang ..... Honey B. Templeton
Prince Chululongkorn ..... Dindo Roberts
Sir Edward Ramsey ..... Allan Foster
Princess Ying Yaowlak ..... Cynthia Gordon

CHILDREN

Joseph Sontz
Kathy Cunningham
Rebecca Garrett
David Burke
Richard Miller
Michele Stewart
Kathy Paul
Heather Baker
Elisa Becker
Susan Harvey
Leigh Hansen
Robert Lambert
Jennifer Cunningham
Matthew Cunningham

DANCERS

Michele August
Kathy Wade
Patty Nelson
Diana Cavalieri
Tari Karbowski
Stephen Schaeffer
Mildred Hoghe
Tony Serapilio
Richard Harrison
Jeffrey Falvo

PRIESTS

John Razzano
Jeffrey Falvo
Edward VanDenBurgh
Chris Bernido
Richard Harrison
Gary Edens
Richard Schlansker
Peter Lambert

DECK HANDS

John Razzano
Jeffrey Falvo

WIVES

Zena Sternbach
Susan Beeler
Joan Horgan
Gina Carboni
Charlotte Gerstenberger
Jo Anne Assini
Margi Faltskog
Sally Neary

HAREM GUARDS

Heidi Gerstenberger
Suzanne Leffler
Michele August
Kathy Wade

SERVANTS

Ann Hansen
Patty Nelson
Natalie Morross
Michelle Bolon
Arla Nielsen
Emily Orr
Kathy Wade

"THE SMALL HOUSE OF UNCLE THOMAS" — BALLET

Topsy ..... Diana Cavalieri
Little Eva ..... Tari Karbowski
Eliza ..... Mildred Hoghe
Simon of Legree ..... Kathy Wade
Uncle Thomas ..... Jeffrey Falvo
Angel George ..... Michele August
Dogs ..... Tina Mangino, Rebecca Palowich, Tracy Shearing
Servants ..... Jennifer Johnson, Linda Lloyd, Kim Niforopulos
Buddha ..... Patty Nelson

KING AND I ORCHESTRA

Musical Director ..... Ken Nelson
Orchestra Manager ..... Don Bush

VIOLINS
Lois Fishman
Concertmaster
Anthony Pezzano
George Louhaus
Elizabeth Fishman
Erika Lawson
Kathryn Lake

VIOLAS
Ernest Horvath
Mary Blanchard

CELLOS
Gail Cotter
Nancy Van Voast

STRING BASS
Michael Wicks

HARP
Marjorie Hartzell

FLUTES
Eleanor Barnes
Patricia Perran

CLARINETS
Paul Aldi
Charles Stancampiano

BASS CLARINET
Mel Schiff

OBOE/ENGLISH HORN
Don Mealy

BASSOON
Edward Sheridan

TRUMPETS
Don Boucher
Dick Zandri
Pat Renzi

TROMBONES
Doug Sager
Jeff Nelson

TUBA
John White

FRENCH HORNS
Al Promuto
Ted Rautenberg
Morgan Young

PERCUSSION
Don Bush
John Riccobono

Who's Who in the Cast

EDWARD LEWIN, *(King)* appearing in his first SLOC show, was seen in the Rochester area in *Fiddler on the Roof, Forum, Hello Dolly* and *South Pacific.* Ed and his sons have performed together in *Oliver* and *The King and I.* He also appeared as Joe in *Shadow Box* with Schenectady Civic. Ed is Chief Physician, Department of Pediatrics, at Ellis Hospital.

GRACE Di BATTISTA, *(Anna)* has had principal roles in SLOC's *La Perichole, The Medium, The King and I, West Side Story* and *Jacques Brel.* She was in the *Fantasticks* and *You Can't Take it With You,* for Schenectady Civic. Professionally, she has appeared in dinner theater, at the Colonie Coliseum, and with Capital Hill Choral Society. Grace teaches music for the Shenendehowa Schools.

HONEY BERRY TEMPLETON, *(Lady Thiang)* returns for her 7th SLOC appearance. Her principal roles have included *Oklahoma, Most Happy Fella* and *How to Succeed.* Honey attended the American Theatre Wing, studied voice with Mary Ledgerwood, and has appeared in Summer Stock. She is Soloist at Third Reformed Church in Albany and an Artist/Member of the Monday Musical Club.

MARY BRAZEAU, *(Tuptim)* is appearing in her first SLOC show. With other groups she appeared in *My Fair Lady, Camelot, Fiddler on the Roof,* and *The Sound of Music.* Mary has also appeared in Opryland, Nashville, Tennessee and in *I Hear America Singing.* She attended the Boston Conversatory and now attending the College of St. Rose.

DAVID EDELFELDT, *(Lun Tha)* has appeared in area dinner theater in *Cabaret* and *My Fair Lady* and recently was in Schenectady Civic Players' *Ten Little Indians.* He was runner-up for SLOC's vocal award in 1980. At Niskayuna High School, where he is a senior, he has been involved onstage in many shows. This is his first role with SLOC.

ALLAN FOSTER, *(Sir Edward Ramsey)* is a past president, Board Member, a frequent onstage/backstage SLOC contributor, and has appeared with several area theater groups. He has had principal roles in many SLOC shows including *Brigadoon, Bells Are Ringing,* and *West Side Story.* Al is also assistant director for *The King and I.*

IRA GILMAN, *(Kralahome)* has had numerous SLOC responsibilities. Onstage he played Big Julie in *Guys and Dolls,* Samuel Chase in *1776,* and has appeared in *Annie Get Your Gun, Fiddler on the Roof, Man of la Mancha* and *Damn Yankees.*

E. ANDREW MILLS, *(Captain Orton)* is a SLOC VicePresident, and longtime contributor. He has had roles in *Guys and Dolls* (1964 and 1978) *Amahl, 1776, Mikado, Brigadoon* and *South Pacific.* Drew sings with the Mendelssohn Club, and is Administrator, Bureau of Visual Arts and Humanities, NYS Education Department.

DINDO ROBERTS, *(Prince Chululongkorn)* is a Sixth Grade student at Karigon School, Shenendehowa School System and is making his first appearance with SLOC.

MARSH HANSON, *(Louis)* is a Sixth Grade student in the Skano School, of Shenendehowa and is making his first appearance with SLOC. At school he has appeared shows and sings in the chorus.

A WORD ABOUT OUR ADVERTISERS

The Schenectady Light Opera Company is supported by numerous businesses and industries of the Capital District. We urge our members and patrons to support these advertisers who support SLOC.

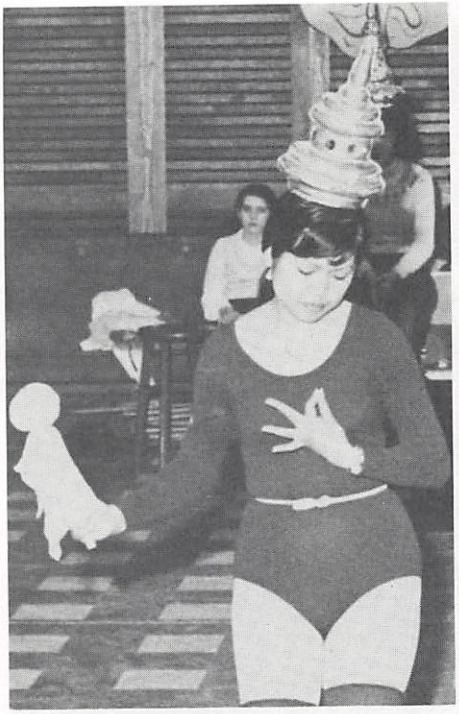

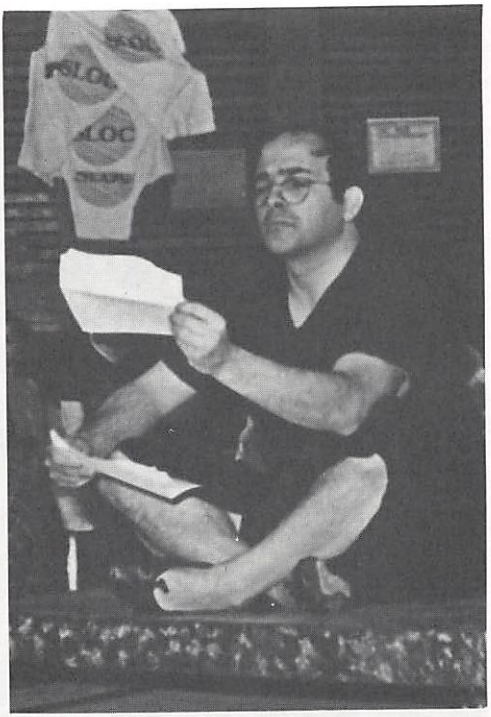

EDWARD A. RICE

"Ed" Rice was Concertmaster and a member of SLOC orchestras for decades. Music lovers of the area will certainly miss this talented musician.

ACKNOWLEDGEMENTS

Our Sincere Thanks To

Freedom Park Foundation - Sound Equipment

Parents (of children in show) working backstage - The Costumer - Owen Optical

SLOC VOCAL AWARDS

Two Vocal Awards are offered each year by the Schenectady Light Opera Company for classical voice study. For information call Joyce Solberg at 399-7008.

mendelssohn club

Male Chorus of Albany, New York

J. LAWRENCE COULTER, Conductor

SPRING CONCERT MAY 15

with Schenectady Light Opera Company Performers:

Iris Dagostino • Grace DiBattista • Allan Foster • Marsh Hanson • Jolyne Hatch
William Hatch • Charles Hepburn • Consuelo Holzer • Sylvia Horwitz • Drew Mills

8:00 P.M. at Chancellors Hall, State Education Building, Albany

Reserved Tickets $5.00. Phone Miss Ronnie Ceglais, Executive Secretary 436-9849

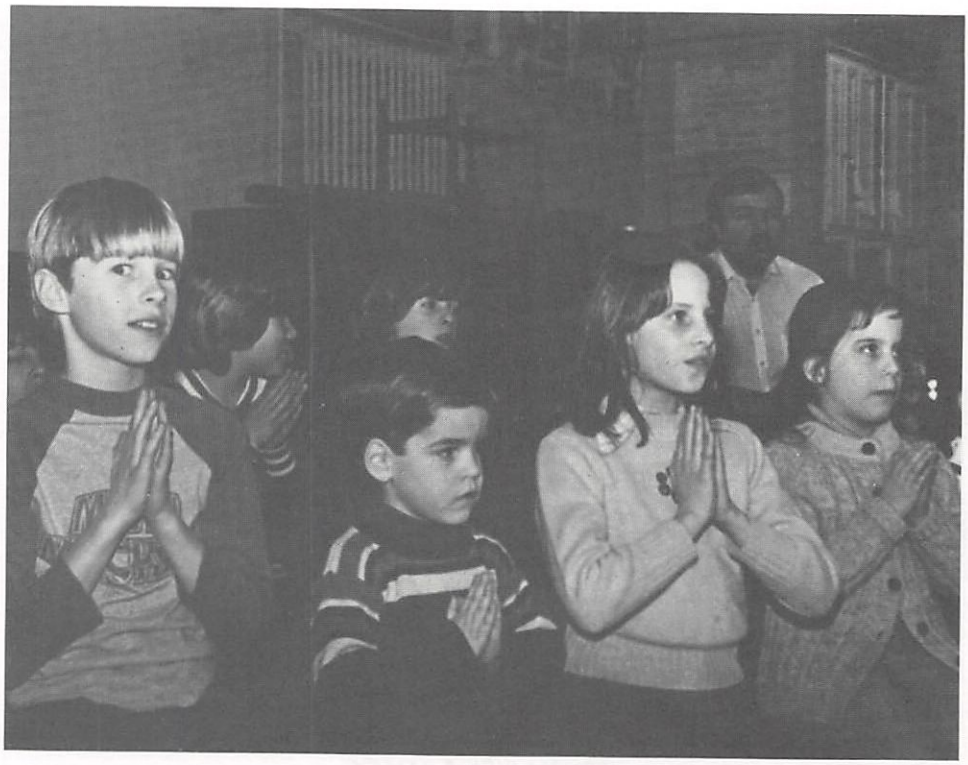

TAKING OF PHOTOGRAPHS OR RECORDING DURING THE SHOW IS PROHIBITED

Who's Who in Production

MARION GLASS, *(Producer)* has served SLOC as Secretary, Vice-President, Rehearsal Secretary and has been active on numerous committees. She also has produced two specials, *An Evening with Consuelo and Friends* and *SLOC Goes to the Movies.*

RAYMOND GLASS, *(Co-Producer)* served as SLOC Business Manager for several years and Chairperson for Future Planning. He was in charge of Set Construction for *George M, Man of La Mancha, Curley McDimple* and has worked on many others.

CONSUELO HOLZER, *(Director)* has had many assignments for SLOC, including both acting and directing. She had the role of Mother Rose in *Gypsy,* appeared in *Fiddler on the Roof, Most Happy Fella, Annie Get Your Gun.* She directed *I Do, I Do* and *George M.* Connie has been a SLOC Vice-President and a member of the Board.

KEN NELSON, *(Musical Director)* served in the same capacity for SLOC's *I Do, I Do, George M, Man of La Mancha, No, No, Nanette, Carousel* and Assistant Musical Director for *Fiddler on the Roof.* He is a Vocal Music Teacher in the Burnt Hills-Ballston Lake School System and Director of Music for the Scotia Reformed Church.

ELEANOR PIGLIAVENTO, *(Choregrapher)* has over 15 years of SLOC credits including principal roles in *No, No, Nanette* and *Fiddler* and Choreographing *George M, Oliver, Annie Get Your Gun, Can Can, I Do, I Do,* and being featured dancer in many more. With her husband, she is co-owner of Orlando School of Dance.

Production Staff

Producer ..... *Marion Glass*

Co-Producer ..... *Ray Glass*

Director ..... *Consuelo Holzer*
Assistant Director ..... *Allan Foster*
Assistant Director for children ..... *Merry Bolon*
Student Director ..... *Terry Lynne*

Musical Director ..... *Ken Nelson*
Assistant Musical Director ..... *John Lehman*
Assistant Musical Director for children ..... *Barbara Nelson*

Choreographer ..... *Eleanor Pigliavento*

Audition Arrangements ..... *Pat Harned*
Gioia Ottaviano, Eunice Chiouffi, Ron Fragomeni

Accompanists ..... *Gwen Fraser*
Linda Fetherston, Trudi Ferguson, Joanne Rautenberg, Hal Holzer, Cici Hunt

Cue Persons ..... *Shirley Baker,* Terry Paulson,
Grace Orr, Christie Nielsen, Anna Conley, Scott Paulson, Joe Williams, Jim Nielsen

Rehearsal Secretary, Prompter ..... *Eunice Chouffi*
Rosemary Stewart

Set Design ..... *Jack Byrne*

Set Construction ..... *Ed Magnusson,* Mary Pacelli, Ray Glass,
Naomi Slider, Jeanette Kupinski

Set Decoration ..... *Dolores Sattler*

Lighting Design ..... *Bernie Morris,* Marion Foster, Jean Dowd,
Tony Galto, Tom Astemborski

Sound ..... *Paul Croteau*

Stage Manager ..... *William Trier*
John A. Burke, Greg Rucinski, Dale Atwell, Bob Harrison, Howard Vinick,
Dick Lupi, Ginnie Lupi, Al Harned, Tim Nelson

Costumes ..... *Marilyn Trier,* Marie Rafter
Gladys Petersen, Stella DeWitt, Sally Harrison, Claire Dedeaux,
Lorraine Marchesiello, Molly Wright, Donalee Gordon, Grace Orr

Make-up ..... *Pat Thompson*
Michele Brousseau, Maria Morocco, Nadine Angers, Sandy Stearn,
Lisa Alexander, Iris D'Agostino, Debbie Purzycki

Properties ..... *Mary Pacelli*
Pat Harned, Wendy Harned, Ginnie Mills, Susie Wheeler, Steve Pollok,
Naomi Slider, Jeanette Kupinski, Rosemary Miller

Publicity ..... *Mara Holzer*
Poster & Flyer ..... E. Andrew Mills

Program ..... *Drew Mills, Ginnie Mills*
Advertising ..... Sally Burke
Cover Design ..... Charles Hepburn
Photography ..... Mara Holzer, Mary Pacelli, Hal Holzer

Transportation ..... *Al Harned*
Dale Atwell, John Burke, Sally Burke, Scott Clarke, Varro Clarke, Paul Croteau,
Art Gauvreau, Ray Glass, Greg Rucinski, Kurt Schiftner, William Trier

Tickets ..... *Paige Gauvreau*

Audience Service ..... *Wally Dillenbeck*

Hospitality ..... *Dale Atwell, Frank Blum*

Special Memberships

Scotia-Glenville Music Dept. (12)
Mrs. Hewlett Scudder (24)
Patricia L. Searles
Dr. and Mrs. Robert E. Senn (19)
Mr. and Mrs. Robert Sharpe
Mr. and Mrs. Allan C. Shartrand
Mr. and Mrs. Robert P. Shutter
Mr. and Mrs. Leo J. Sheehan
Mr. and Mrs. Bernard A. Silverman
Mr. and Mrs. S. Robert Silverman (15)
Mrs. H. Kamien Silverman
William A. Sivers
Mr. and Mrs. James E. Skeals
Miss Louvina Slurff
Stewart Smyth
Mr. and Mrs. Sam Sorbello
Mr. and Mrs. Herbert E. Speanburg
Mr. and Mrs. James R. Stevenson
Patricia A. Stiver
Beverly B. Strube
Mr. and Mrs. Dale A. Swann
Mr. and Mrs. Paul J. Tariello (18)
Eli I. Taub (16)
Elizabeth L. Taylor
Mr. and Mrs. James H. Templeton
Mr. and Mrs. Carl Tomaszewski
Mr. and Mrs. John M. Tome
Mr. and Mrs. Ralph G. Tooley
Mr. and Mrs. Robert C. Traxler
Mr. and Mrs. Leonard Tucker
Mr. and Mrs. John VanDerwerken
Vera Van Zandt
Mrs. Bethia D. Vernon
Edward J. Vincent
Mr. and Mrs. Henry A. Vogel (26)
Mr. and Mrs. M.E. Waddell
Mr. William Wagner
Ernest E. Walk
Mr. and Mrs. Robert E. Ward (17)
Mr. and Mrs. Edward S. Waterman
Mr. and Mrs. Clark Watson
Mr. and Mrs. William M. White
Mrs. Ogden Whitbeck (19)
Miss Lulu M. Whitmyer
Dr. and Mrs. Robert H. Wiese
Mr. and Mrs. Paul F. Williams
Mrs. Kathryn Woodruff
Mr. and Mrs. James D. Young
Dr. and Mrs. Irving J. Yulman (23)
Mr. and Mrs. Peter Zakriski
Thelma Zeh (16)
Mr. and Mrs. Eugene Zola (11)

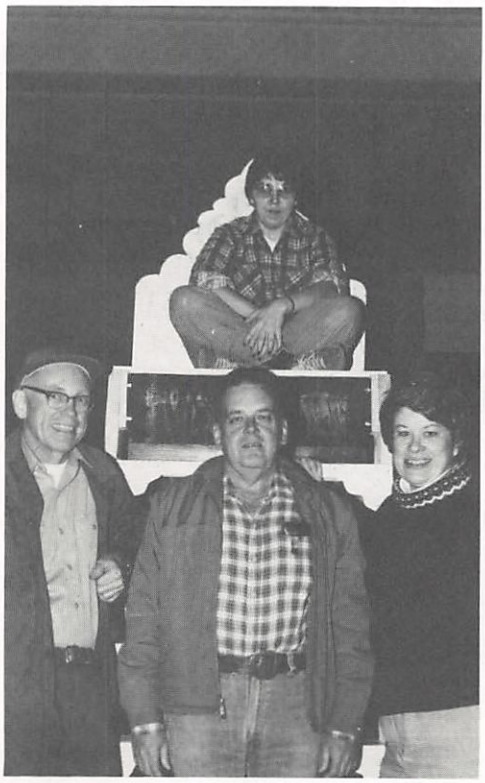

Coming Soon

— A SLOC Special —

THERE IS NOTHING LIKE A DAME

A Tribute to Women in Musical Theater

May 8 and 9 - 8:00 P.M. — at the Opera House, 826 State Street

Tickets $6.00 — *Including Cabaret*

For Information Call 393-5732

SLOC's 1981-82 Season

THE BOYFRIEND
OCTOBER

— AT THE OPERA HOUSE —

APPLAUSE
MARCH

PETER PAN
DECEMBER

— AT PROCTORS —

OKLAHOMA
APRIL

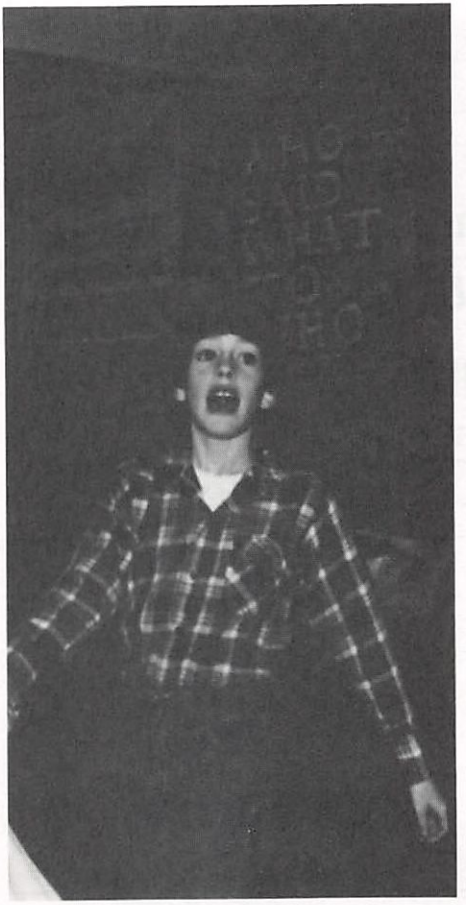

MUSIC

Pop - Classic - Folk
for
School - Church - Fun
Teachers — Students

CHARLIE BROWN'S
Van Curler Music Store

PROCTORS ARCADE 374-5318

SOLAR HEAT COMPONENTS
AIR TIGHT WOOD STOVES
WOOD SPLITTERS

FIREPLACE EQUIP.
HEAT & ENERGY SAVERS

SNYDER'S ENTERPRISES

518-393-5398
Rt. 50 & Swaggertown Rd.
Scotia, N. Y.

CUSTOM WELDING
HUSQVARNA CHAIN SAWS

UNI-HOIST DISTRIBUTOR

"Buy Where Service Counts"

ALL SEASONS EQUIPMENT INC.

LAWN MOWERS - RIDERS - SWEEPERS - GARDEN TRACTORS
TILLERS - SHREDDERS - CHAIN SAWS - SNOWBLOWERS
SNOWMOBILES - GENERATORS & PUMPS - LOG SPLITTERS
WOODSTOVES

Pick Up & Delivery - Trade-Ins - Rentals
Complete Parts & Accessories Dept.
372-5611
60 Freeman's Bridge Rd., Scotia, N. Y.

Schenectady Insuring Agency, Inc.

SINCE 1913

"All Insurance Services"

116 JAY STREET FR 4-7781

Charlie Assini ■ Bill Hubbard ■ Ben Jakobowski
Jerry King ■ Nick LaMarca ■ Art Landry

FOR ALL YOUR SYSTEM NEEDS

P.A. * Intercom * Paging

AUDITORIUMS
BROADCAST
BANDS
COMMERCIAL

SPECIALIZED AUDIO
SARATOGA SPRINGS

INSTALLATION
SERVICE
SALES
RENTAL:

RT. 50 & HUTCHINS RD. N.Y. **(518) 885-8966**

Residential Sales Specialist

Choice Selection of Resale and New Homes in Tri-City Area Available for Your Viewing At

Preisman Realty, Inc.
1221 Rosehill Blvd. 393-3666

Compliments of

WADE
LUPE
Companies

Company Operations

President ..... Don Mealy

Secretary ..... Karen Koch

Treasurer ..... Christina Pedersen

Business Manager ..... Robert Farquharson

Legal Counsel ..... Alfred Goldberger

Vice President-Artistic Operations ..... Rita Croteau

- *Orchestra Manager* ..... Don Bush
- *Accompanists Chairperson* ..... Gwen Karpluk
- *Show Selection* ..... Rita Croteau
- *Vocal Awards* ..... Joyce Solberg

Vice President-Audience Services ..... Paige Gauvreau

- *Special Membership* ..... Fran MacMillan and Virginia Mills
- *Tickets, Opera House/Proctors* ..... Paige Gauvreau and Sue Culver Morin
- *Ushers, Proctors* ..... Wally Dillenbeck
- *Group Sales* ..... Joseph Fava

Vice President-Company Operations ..... E. Andrew Mills

- *Membership* ..... Virginia Mills and Joseph Fava
- *Social Activities* ..... E. Dale Atwell and Frank Blum
- *Audition Arrangements* ..... Pat Harned
- *Telephone Committee* ..... Eunice Chouffi
- *Program* ..... E. Andrew Mills
- *Program Advertising* ..... Sally Burke
- *SLOC Calendar* ..... Robert Harrison

Vice President-Facilities ..... Lawrence Pedersen

- *Rental Property* ..... Mary Ellen Many

Vice President-Public Relations ..... Sally Burke

- *Newsletter* ..... Paige Gauvreau
- *Company Publicity* ..... Don Mealy

Vice President-Technical Operations ..... Ron Kidd

- *Costumes* ..... Molly Wright
- *Props* ..... Rosemary Miller
- *Sound* ..... Paul Croteau
- *Lighting* ..... Mary Pacelli

Schenectady Arts Council ..... Virginia Mills

Fund Raising ..... Joseph Fava and Sally Burke

Board Members

Sally Burke
Rita Croteau
Wally Dillenbeck
Bob Farquharson
Joseph Fava
Robert Harrison
Gwen Karpluk
Don Mealy
E. Andrew Mills
Christina Pedersen

Gioia Ottaviano (ex-officio)

GOING PLACES WITH

DorpTravel

We're the experts in planning vacations and group tours. And at no cost to you for our services.

■

112 Railroad Street (by the bus terminal)
Schenectady, N.Y. 12301 □ 518/370-2300

Plank Road Centre
Clifton Park, N.Y. 12065 □ 518/371-0100

the open door
A UNIQUE BOOKSTORE
136 JAY ST. DOWNTOWN SCHENECTADY
Books Gifts 346-2719
Greeting cards
Wrappings

"In Schenectady ORLANDO Means Dance"

ORLANDO SCHOOL of DANCE

BALLET ■ TAP
MODERN JAZZ ■ BALLROOM
CLASSES ■ PRIVATE LESSONS

1765 State Street 393-7827

LANGE'S PHARMACY

F. LANGE, Prop.

2205 Nott St.
Schenectady, N.Y.
TELEPHONE 374-3324

Bellevue Builders Supply Inc.

SAVE!
CASH & CARRY DISCOUNTS

Complete Line of
Lumber & Building Materials

Open Mon. Thru Sat. 8 A.M.-5 P.M.
Thursday Evenings 'Til 9 P.M.
½ Mile From 5 Corners On Route 7

504 Duanesburg Rd. 355-7190

A COMPANY WHICH RECOGNIZES
AND
APPRECIATES GREAT PERFORMANCE

ALBANY VALVE & FITTING CO.
120 South Church Street
Schenectady, New York 12305
Tel: (518) 370-3155

Sales & Service Representative for:

Swagelok®
TUBE FITTINGS AND QUICK-CONNECTS

CAJON®
INDUSTRIAL AND VACUUM PRODUCTS

NUPRO®
PRECISION VALVES AND FILTERS

WHITEY®
MATCHLESS VALVES FOR EXACTING SERVICE

'Sno-Trik®
TUBE FITTINGS AND VALVES FOR HIGH PRESSURE

Progressive Construction Enterprise, Inc.

SERVICE

CONSULTING
PLANNING

CONSTRUCTION
MANAGEMENT
CONSTRUCTION

Box 9216
Schenectady, N. Y. 12309 518-377-2253

Compliments of

Knickerbocker
Colonial Shop

Home Improvement and Repair

JON STROM

Insured Service at Realistic Rates

382-7848

AAA takes the worry out of driving

Wherever you go, there s AAA emergency road service. Plus tour books, maps, free travelers checks, bail bond guarantee and much, much more.

Northway Automobile Club, Inc.

Schenectady Branch
112-114 Railroad Street
Schenectady, N.Y. 12301
(518) 374-4100

Let us help you worship the SUN

CRUISE . . . MEXICO . . . CARIBBEAN!

Van Curler Travel

611 State St., Schenectady
374-3176
Latham Circle Mall, Latham
785-6718

The Squire Shop

Men's Clothing and Sportswear

400 BLOCK
DOWNTOWN SCHENECTADY

URSULA
of SWITZERLAND

447 STATE ST., SCHENECTADY
144 WASHINGTON AVE., ALBANY
UNCLE SAM ATRIUM, TROY

FOLLIES
★

Unusual cards and gifts

The Corner of Liberty and South Ferry

346-5283 OPEN 10-5

A. W. LAWRENCE & COMPANY, INC.
INSURANCE
ROOTS TO 1895

A. W. LAWRENCE & CO., INC.

Specialists in
INSURANCE PLANNING,
DESIGN, PROGRAM ADMINISTRATION,
and LOSS CONTROL

ALBANY · BUFFALO
FOREST HILLS · GLENS FALLS
ROCHESTER · SCHENECTADY
SYRACUSE · TROY

518/370-1720

Produced by MIMI & BARRY SCOTI
in association with
BOB EUSTACE &
NICK TOSCINO

The Four Seasons Dinner Theater

IN ALBANY AT THE THRUWAY HOUSE
1980-81 SEASON

CABARET — Fall
FUNNY GIRL — Winter
CARNIVAL — Spring

Subscriptions, Gift Certificates & Student, Senior Citizens & Group Discounts Available

For Information & Charge-it 518-438-3985
FOR RESERVATIONS 518-459-3100

TRANSPORT OIL COMPANY, INC.

- DISTRIBUTORS -

AMOCO GAS | QUAKER STATE OIL | GOODYEAR TIRES

585 BROADWAY
SCHENECTADY, N.Y. 12305

Schenectady
SAVINGS & LOAN
Association

Main Office
251-263 STATE ST. 374-9184
Branch Office
2526-2528 BROADWAY
Corner Vischer Ave. 370-3100

SELMA'S

PERSONALIZED CATERING

SELMA NEMER
NISKAYUNA, N.Y. 12309
PHONE 346-9049

Schenectady Savings Bank

your Northeast Bank for Savings

(518) 393-2137

MIKE VON STETINA

Plumbing & Heating, Inc.

P.O. Box 2047
9 Mohawk Ave., Scotia, N. Y. 12302

Bush Flower Shop

Designs Especially For You

234 MOHAWK AVENUE
SCOTIA, NEW YORK 12302
PHONE 374-3337

TELEFLORIST

John Tornatore

FTD

Ter Bush & Powell Inc.

INSURANCE

ADMINISTRATORS – BROKERS – CONSULTANTS

433 State Street, Schenectady, New York 12305
518—370-8600

Boston	New York	Syracuse
617—423-3410	212—949-1111	315—424-1360

AFTER THE PERFORMANCE

Ingrid's

FEINKOST & KONDITOREI

175 Jay Street, Schenectady, N. Y. 12305
Tel. (518) 346-7012

Lafayette

416 State Street

DOWNTOWN

OPEN THURSDAYS UNTIL 9 P.M.

Hallmark Cards

village card shops

Sheridan Plaza - Mohawk Mall

Ronald N. Fragomeni

Fragomeni Agency, Inc.

INSURANCE

ASHDOWN ROAD
BALLSTON LAKE, N. Y. 12019
PHONE: 399-8335

YOUR Independent Insurance AGENT SERVES YOU FIRST

Since 1835

Veeder & Yelverton Co.

PHARMACISTS

Burnt Hills, N. Y.

MINI MUSICALS

PRESENTS

BROADWAY'S GREATEST HITS ★

• A SLIDE SHOW WITH NARRATION AND LIVE SONGS
• STARRING
SYLVIA LENSS & JUDI HARRIS

A PROFESSIONAL PRODUCTION FOR YOUR SCHOOL, CHURCH AND ORGANIZATION

FOR A BROCHURE CALL
(518) 372-4852 or 346-4874

IRENE B. COHEN ALFRED C. COHEN

UNION LIQUOR STORE

PHONE 346-7272
1707 Union Street
Schenectady, N. Y. 12309

Jos. Nusbaum, Inc.

Outfitters to Men and Young Men

1601 Upper Union St.
Schenectady, N. Y.

Hummels *Cameras* *Gifts* *Diamonds* *Luggage* *Watches*

REALE'S

Phone (518) 372-4446

1957 FOSTER AVENUE • SCHENECTADY, NEW YORK 12308