

**Schenectady**  
**Light Opera Company**  
**presents**

**Oliver**

Book, Music and Lyrics  
by LIONEL BART  
Freely Adapted from Dickens'  
"OLIVER TWIST"

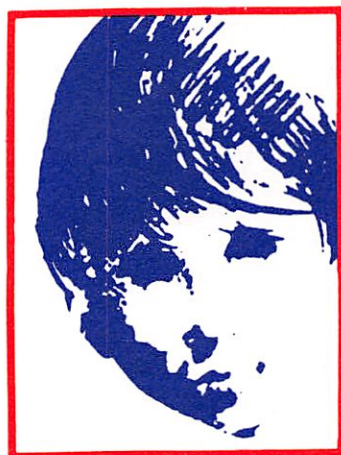

**NOV. 25, 26, 27 8:30 P.M. — 1971**

**Matinee, NOV. 28 2:30 P.M.**

**NISKAYUNA HIGH SCHOOL AUDITORIUM**

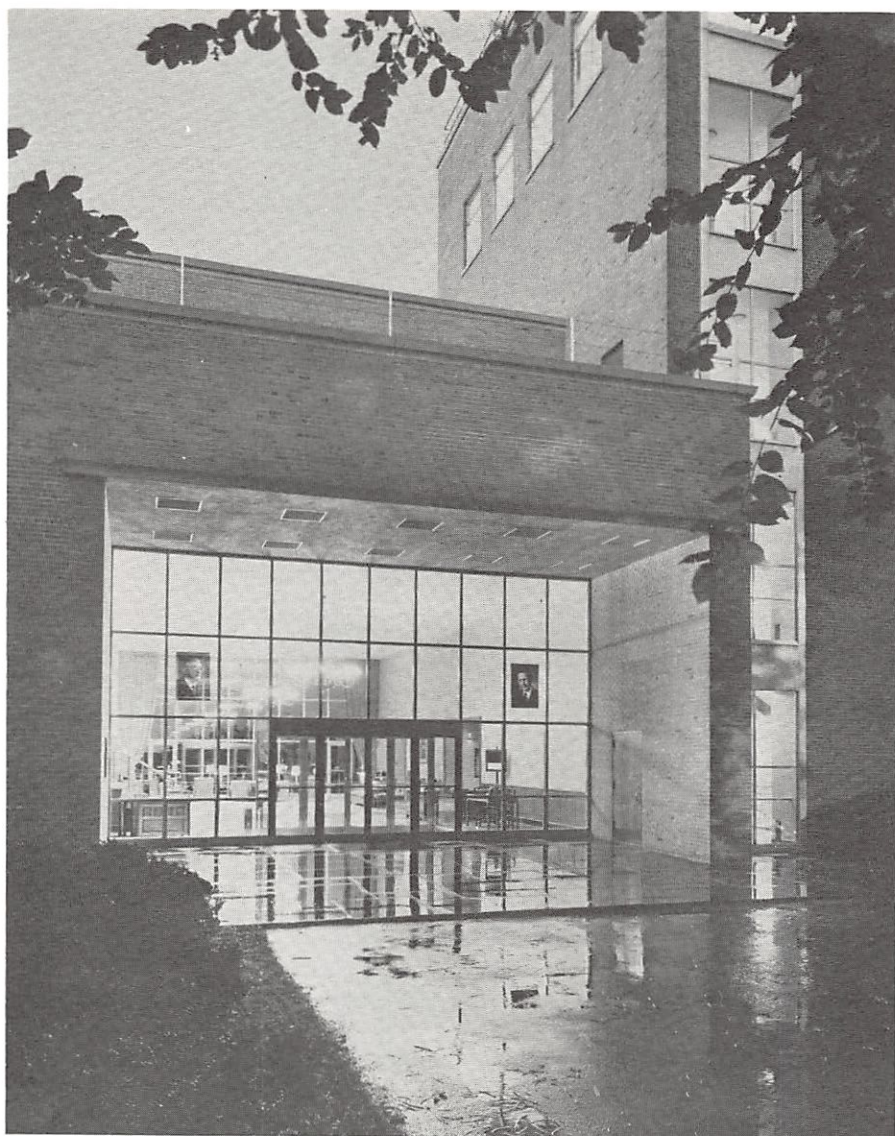

**General Electric research and development . . . .**  
**Where education and learning continue for mankind.**

**GENERAL**  **ELECTRIC**

Schenectady,  
New York

*Happy Thanksgiving! And welcome to another  
Schenectady Light Opera Company season —  
Our 44th.*

As you read this, SLOC will have become the proud owners of a new facility — the former Beth Israel Synagogue on State Street. The acquisition of this property — the new Opera House, as we call it — is the culmination of many years of hard work and much dreaming by Company members. They now have a real home



More important to us than just a storage facility or a place to rehearse, the building will allow us — we hope, in the very near future — to expand our production capabilities. While we still plan to present our two major annual productions at Niskayuna High School, we plan to utilize the new Opera House as a theater for productions of small, intimate musicals, in addition to our regular schedule. Watch for details about additional shows in the forthcoming months.

However, as happy as we are to have the new building, we are even more pleased that *you* are here with us for this production of *Oliver*. All of us in the Company realize that it is only through your continued support that we can do things like buy new buildings. And we thank you. You make it all possible — and *worthwhile*. To quote one of the songs from tonight's show — "Consider yourself at home. Consider yourself one of the family."

See you again in April when we present *Hello Dolly*.

Sincerely,

*Robert Boggs*  
President



Since 1913

## J. H. Buhrmaster Co., Inc.

We have served you with the finest  
**Heating Oils and Service**



**346-2341**

421 Sacandaga Road, Scotia, N. Y.

CHARGE ACCOUNTS INVITED



- ▶ DOWNTOWN
- ▶ SHOPORAMA
- ▶ WILLOWBROOK



*more bank for your money*

**SCHENECTADY  
TRUST**

Member FDIC

Telephone 393-4131

State at Erie  
State at Brandywine  
Clifton Park Center  
Crane at Main Ave.  
Plaza Seven (Route 7)

Saratoga Road at Mayfair  
Curry Road Shopping Ctr.  
Sheridan Plaza  
Union at Woodland  
Trust Division: 267 State St.

**A FULL  
SERVICE  
BANK**

## *The Stockade Restaurant*



104-108 STATE STREET  
SCHENECTADY, NEW YORK

*Over 50 Years Service*  
**CRUISES ■ TOURS**

Honeymoon Consultation Services  
Passport and Visa Service

*No Service Charge*

**HECK'S  
Travel Bureau, Inc.**

FREE PARKING across the street  
149 BARRETT 346-3431  
and MOHAWK MALL

*Schenectady*  
*Light Opera Company*



OFFICERS

*President* ..... ROBERT BOGGS  
*Vice-President, Artistic Operations* ..... SYLVIA HORWITZ  
*Vice-President, Community Operations* ..... MARION GLASS  
*Vice-President, Company Operations* ..... ELI TAUB  
*Secretary* ..... RUTH SHELTON  
*Treasurers* ..... LINDA SENN, CHRIS PEDERSON  
*Legal Counsel* ..... ALFRED GOLDBERGER  
*Business Manager* ..... JERRY SHELTON

BOARD OF DIRECTORS

|                   |                   |
|-------------------|-------------------|
| TED RAUTENBERG    | DIANE BUCKLEY     |
| FRANK BLUM        | JERRY SHELTON     |
| ROBERT BOGGS      | MARION FOSTER     |
| DONALD BUSH       | ROBERT LAUTERBORN |
| ROBERT W. CHAPMAN |                   |

---

*Bush* FLOWER SHOP

*for art in flowers*

PHONE: 374-3337

245 MOHAWK AVENUE, SCOTIA, N. Y. 12302

# Special Memberships



## Century

\*Dr. and Mrs. Peter Terzian (10)

## Contributing

Miss Barbara Benezet  
Dr. and Mrs. Neil Cayey  
Mr. and Mrs. James J. Caufield  
\*Mr. and Mrs. Charles Fontaine (12)  
Mr. and Mrs. Samuel Frankel  
Mr. and Mrs. Donald B. MacMillan  
Mr. Don Mealy

\*Miss Gioia Ottaviano (11)  
Mr. and Mrs. Edwin Shirley  
Mr. and Mrs. John B. Simoni  
\*Dr. and Mrs. Herbert J. Wright, Jr. (17)  
Mr. and Mrs. H. Warner  
Anonymous

## Sustaining

\*Mrs. John M. Adams (12)  
\*Mr. and Mrs. J. R. Alexander (19)  
\*Mr. and Mrs. Philip L. Alger (24)  
Mr. and Mrs. E. Dale Atwell  
\*Mrs. Ellis F. Auer (16)  
Mr. and Mrs. Frank O. Austin  
Mr. and Mrs. F. Nelson Barrett (12)  
Dr. and Mrs. J. Lambert Bear  
Mr. and Mrs. Armando Benny  
Mr. and Mrs. Charles H. Betts  
Mrs. Robert Biren  
Mr. and Mrs. Frank L. Blum, Jr.  
Mr. and Mrs. Robert B. Boggs  
Mr. and Mrs. Reginald J. Boot  
Mr. and Mrs. Edward J. Breslin  
\*Mr. and Mrs. Charles W. Brown (11)  
Mr. and Mrs. Robert J. Brown  
Mr. and Mrs. Sidney M. Brown  
Mr. and Mrs. Jerome D. Brownstein  
Mr. Perry Brynes  
Mr. and Mrs. Earl M. Bucci  
Mr. Guy Buck  
Mr. and Mrs. James M. Buckley  
\*Mr. and Mrs. K. E. Buhrmaster (16)  
Mr. and Mrs. Donald Bush  
Mr. and Mrs. Bernard M. Cain  
Mr. and Mrs. Robert L. Carson  
\*Mr. and Mrs. Thomas J. Cashman (10)  
\*Dr. and Mrs. Robert J. Cassidy (12)  
Mr. and Mrs. Donald D. Chapman  
Mr. and Mrs. Robert Chapman  
Mr. Michael A. Chuisano  
Dr. and Mrs. Lawrence A. Cioffi  
\*Mr. and Mrs. Benjamin P. Coe (10)  
Mr. and Mrs. William N. Coffey  
Mr. and Mrs. Donald H. Cornell

\*Mrs. Hazal Cummings (11)  
\*Mr. and Mrs. John Cuturilo (12)  
Mr. and Mrs. Albert M. Demont  
Mr. and Mrs. John E. Duncan  
Mr. and Mrs. W. B. Efner, Jr.  
Dr. and Mrs. John Ehrcke  
Mr. and Mrs. Charles Eichelberger  
Mr. and Mrs. Henry W. Endorf  
Dr. and Mrs. Marvin Englehardt  
Mr. and Mrs. Donald N. Ewart  
Mr. and Mrs. John Feldman  
\*Mr. and Mrs. Eugene A. Fink (16)  
\*Mr. and Mrs. Eugene D. Fink (13)  
Dr. and Mrs. Erwin Fishman  
Mr. and Mrs. Allan D. Foster  
Mr. and Mrs. Ronald N. Fragomeni  
Dr. and Mrs. Arthur J. Friderici  
\*Mr. and Mrs. Elmer H. Gabel (17)  
Mr. and Mrs. Alfred Gilbert  
Mr. and Mrs. William R. Gilgore  
Mr. and Mrs. James Gilliland  
Mr. and Mrs. Raymond Glass  
Mr. and Mrs. Theodore Glasson  
\*Dr. and Mrs. Morton I. Gold (19)  
Mr. and Mrs. Alfred L. Goldberger  
\*Mr. and Mrs. Bernard Golub (12)  
\*Dr. and Mrs. George Wm. Graham (17)  
Dr. and Mrs. Peter V. Gray  
Rev. and Mrs. William L. Gray  
\*Mr. and Mrs. Thomas Greenwood (12)  
\*Mr. and Mrs. K. Pascoe Grenfell (20)  
Mr. and Mrs. Richard W. Griessel  
\*Mr. and Mrs. James N. Groves (16)  
Dr. and Mrs. Gerald L. Haines (10)  
Mr. and Mrs. John P. Hannon  
Mr. and Mrs. William D. Harrison

## *Sustaining (Continued)*

- Mr. and Mrs. Carl A. Hauke  
 Mr. and Mrs. Paul I. Haushalter  
 Mr. W. E. Hawthorne, Jr.  
 \*Dr. and Mrs. Claude D. Hayward (18)  
 Mr. and Mrs. George W. Heck  
 Mr. and Mrs. Charles J. Hepburn, Jr.  
 Mr. and Mrs. Myron E. Hermance, Jr.  
 Mr. and Mrs. J. William Hickman  
 Mr. and Mrs. Bud Hodges  
 Mr. and Mrs. Harold E. Holzer  
 Dr. and Mrs. Seymour A. Horwitz  
 Mr. and Mrs. Edward C. Hooker  
 Mr. Andrew P. Howell  
 Mr. and Mrs. Walter C. Huening, Jr.  
 \*Mr. and Mrs. John S. Jacyna (10)  
 Mr. and Mrs. Robert B. Johnson  
 Mr. and Mrs. Stanley L. Jones  
 Mr. and Mrs. Leon Kaplan  
 Dr. and Mrs. J. Lawrence Katz  
 Mr. and Mrs. James W. Kelly  
 \*Dr. and Mrs. J. L. Kemeny (11)  
 Mr. and Mrs. Herbert Kestenbaum  
 \*Mr. and Mrs. L. K. Kirchmayer (17)  
 Dr. and Mrs. August B. Korkosz  
 \*Dr. and Mrs. Richard H. Lange (17)  
 \*Mr. and Mrs. Benjamin H. Lasdon (14)  
 Mr. and Mrs. James W. Lavell  
 Dr. and Mrs. Charles F. Lawrence  
 \*Dr. and Mrs. Beecher Leversee (12)  
 \*Mr. and Mrs. Philip M. Lewis (11)  
 Mr. and Mrs. John E. Linville  
 \*Mr. and Mrs. Almore L. Ludwig (19)  
 \*Mrs. Alexander F. Macdonald (18)  
 Mr. Jack Mango  
 Mrs. Evelyn Mills Maynard  
 \*Mr. and Mrs. Jos. A. McDonough, Jr. (13)  
 \*Miss Florence McGinley (10)  
 Mr. and Mrs. Walter L. Mack  
 Mr. and Mrs. Donald C. Mackintosh (10)  
 \*Dr. and Mrs. Paul G. Maier (17)  
 \*Mr. and Mrs. Joseph E. Martinec (10)  
 \*Dr. and Mrs. Domenick Mele (23)  
 Mr. and Mrs. Fred C. Maune  
 Mr. and Mrs. F. J. Mehringer  
 \*Mrs. Edwin E. Miller (12)  
 Mr. and Mrs. Ernest Andrew Mills  
 Mr. and Mrs. J. C. Moore  
 \*Mr. and Mrs. William M. Murphy (16)  
 Mr. and Mrs. Edwards B. Murray  
 Mr. and Mrs. Pete Murray  
 Mr. and Mrs. Jay I. Musler  
 \*Dr. and Mrs. J. H. Naumoff (14)  
 \*Mr. and Mrs. Edward Neary (10)  
 \*Mr. and Mrs. James C. Oakes (10)  
 Dr. and Mrs. Philip Parillo  
 \*Dr. and Mrs. Frank P. Parisi (10)  
 \*Mr. and Mrs. Neal Parker (17)  
 \*Mr. and Mrs. George Patcigo (15)  
 \*Mr. William E. Paul (12)  
 Mr. and Mrs. George Peck  
 Mr. and Mrs. Lawrence C. Pedersen  
 \*Mr. and Mrs. James L. Pemberton, Jr. (11)  
 \*Dr. and Mrs. Heinz G. Pfeiffer (12)  
 Mr. and Mrs. Orlando J. Pigliavento  
 Mr. and Mrs. Marvin Plateis  
 \*Mr. and Mrs. Andrew Pletenik (14)  
 Mr. and Mrs. Murray Prager  
 \*Mr. and Mrs. Benjamin S. Preisman (21)  
 Mr. and Mrs. R. L. Pritchard  
 Mr. and Mrs. Robert Quay  
 Dr. and Mrs. Shahab Rahavy  
 \*Dr. and Mrs. Franklin W. Rapp (12)  
 Dr. and Mrs. Paul T. Rasmussen  
 \*Mr. and Mrs. T. H. Rautenberg (14)  
 Miss Mary A. Rekucki  
 Mr. and Mrs. Stanley I. Reynolds  
 Mr. and Mrs. Frank Riegert, Jr.  
 \*Mr. and Mrs. George M. Robertson (11)  
 \*Mr. and Mrs. Glenn M. Roe (14)  
 Mr. and Mrs. Frederick S. Rothe  
 Dr. and Mrs. H. M. Rozendaal  
 Dr. and Mrs. R. E. Sandroni  
 Mr. and Mrs. Roland E. Savidge  
 Mr. and Mrs. Eric Schleisinger  
 Scotia-Glenville Music Department  
 \*Mrs. Hewlett Scudder (15)  
 \*Dr. and Mrs. John W. Senn (14)  
 \*Dr. and Mrs. Robert E. Senn (10)  
 Mr. and Mrs. Carman Sgarlata  
 Mr. and Mrs. Jerry Shelton  
 Mr. Leo Sheehan  
 \*Mr. and Mrs. Richard L. Shuey (13)  
 Mr. and Mrs. Robert S. Silverman  
 Mrs. Ida M. Smith  
 Mr. and Mrs. Fred T. Stetson, Jr.  
 \*Mr. and Mrs. E. R. Stevens (14)  
 Mr. and Mrs. Mathewson D. Stevens  
 \*Mr. and Mrs. Cornelius P. Sullivan (15)  
 Mr. and Mrs. Henry F. Sullivan  
 Mr. and Mrs. Paul J. Tariello  
 Mr. Eli Taub  
 \*Mr. and Mrs. Lee H. Tomlinson (12)  
 \*Dr. and Mrs. George D. Vlahides (13)  
 \*Mr. and Mrs. Henry A. Vogel (17)  
 Mr. and Mrs. Karl Von Der Ahe  
 Mr. and Mrs. Robert E. Ward  
 Mr. and Mrs. Louis Wengert  
 \*Mr. and Mrs. Ogden Whitbeck (10)  
 Mr. and Mrs. Clifford H. White  
 \*Mr. and Mrs. J. Coleman White (15)  
 Mr. and Mrs. T. R. Young  
 \*Dr. and Mrs. Irving J. Yulman (14)  
 Mr. and Mrs. Clark Zeh  
 Mr. and Mrs. Eugene J. Zola

\*Special Members for ten or more consecutive seasons



*. . . smart people read the*

## SCHENECTADY GAZETTE

ONE OF THE NATION'S FASTEST GROWING DAILIES

### BAXTER FUNERAL HOME, INC.

FUNERAL SERVICE

### MUSIC ● RECORDS

**Classic - Pop - Folk - Jazz**  
**Educational - Religious**

FISHER AM/FM STEREO

— AT —

### Van Curler Music Store

CHARLIE BROWN

471 STATE STREET — Cor. CLINTON

### SCHENECTADY INSURING AGENCY INC.

Established 1913

"ALL INSURANCE SERVICES"

116 JAY STREET — Opposite CITY HALL

Charlie Assini Bill Hubbard Ben Jakobowski Jerry King Nick LaMarca Art Landry

### Quality Apparel

GIRLS and BOYS

- Debs Den for Young Teens
- Boys and Teen Men



TOTS thru TEENS

313 STATE ST. at ERIE BLVD.  
FREE PARKING BEHIND STORE

Since 1835

### Veeder & Yelverton Co.

PHARMACISTS

Burnt Hills, N. Y.

EX 9-5222 — Phones — EX 9-5424



# Schenectady Light Opera

presents

## Oliver



Book, Music and Lyrics  
by LIONEL BART

Freely adapted from Dickens'  
"OLIVER TWIST"

In arrangement with TAMS-WITMARK MUSIC LIBRARY, INC., 757 Third Ave., New York 17, N.Y.

# Schenectady HEROLD Printing Co., Inc.

*"61 Years of Satisfactory Service"*



## PRINTING . . .

by . . .

### Letterpress

and . . .

### Offset

## INTERLEAVE CARBON FORMS



Phones: FR. 4-7725 - FR. 4-7726

40 No. Broadway  
Schenectady, N. Y.

---

### Nusbaum's

MOHAWK MALL • DOWNTOWN



Outfitters to  
Men and Young Men

---

Compliments  
of

**Knickerbocker**  
Colonial Shop

Compliments of

*Sealtest* **FOODS**

Schenectady, New York

---

We've been going steady with  
Schenectady Light Opera Company  
since '35

May we go steady with you?

**MAURICE B. GRAUBART**  
& SONS

Jewelers For Three Generations  
166 JAY STREET

## Notes About the Show



Charles Dickens' Classical novel *Oliver Twist* has been hailed as a masterpiece of English literature. The sad story of an orphaned boy, starved, worked and beaten in a workhouse, escaping only to find himself in the clutches of thieves and pickpockets, and through this, managing to find his grandfather, caused many a tear in the eye of the reader. Hardly a suitable theme for a musical comedy, wouldn't you say? Look what happened when Lionel Bart, a Cockney himself, took another look at this sad story! *Oliver* was born.

The raves of English theatre critics followed *Oliver* to this country where the show first appeared in Los Angeles in August, 1962. It quickly captured the heart of America, and it has been playing in major cities, hamlets, community theatres and high schools here ever since. When it opened on Broadway, Mr. Bart received 20 curtain calls, and our theatre critics added their praise to the long list *Oliver* has won all over the world.

Indeed, Charles Dickens' *Oliver Twist* has gained new life with the musical *Oliver*, and the little boy's plaintive cry for love has found a place in all our hearts.

MARJORIE FEINER, *Director*

---

## DAGOSTINO BUILDING BLOCKS

---

### Agway Petroleum Corporation

Amsterdam Road  
P. O. Box 1235  
Scotia, N. Y.  
393-1303

### Schenectady SAVINGS & LOAN Association



FREE  
PARKING  
for customers

251-263 STATE ST.  
Schenectady, N.Y. 12305



## *Synopsis of Scenes*

Time: About 1850

### ACT ONE

- Scene 1:* The Workhouse — Early evening  
*Scene 2:* The Workhouse Parlor — Later (into street)  
*Scene 3:* The Undertaker's  
*Scene 4:* The Undertaker's — Next morning  
*Scene 5:* Paddington Green — Morning, a week later  
*Scene 6:* The Thieves' Kitchen — Later (into street)

✠

### ACT TWO

- Scene 1:* "The Three Cripples"— A public house in Clerkenwell (the following evening)  
*Scene 2:* The Brownlows — Two weeks later (into street)  
*Scene 3:* The Thieves' Kitchen — Later  
*Scene 4:* The Workhouse — A few days later (into street)  
*Scene 5:* The Brownlows — Later (into street)  
*Scene 6:* London Bridge — At midnight  
**FINALE** London Bridge
- 

Compliments of



of Scotia • Glenville  
Niskayuna  
Guilderland Westmere  
Colonie

MEMBER FEDERAL DEPOSIT INSURANCE CORPORATION

## Musical Numbers

## ACT I

|                             |       |  |
|-----------------------------|-------|--|
| <i>Food, Glorious Food</i>  | ----- | Oliver and Workhouse Boys                                    |
| <i>Oliver</i>               | ----- | Mr. Bumble, Widow Corney and Workhouse Boys                  |
| <i>I Shall Scream</i>       | ----- | Mr. Bumble and Widow Corney                                  |
| <i>Boy For Sale</i>         | ----- | Mr. Bumble   |
| <i>That's Your Funeral</i>  | ----- | Mr. Sowerberry, Mrs. Sowerberry,<br>and Mr. Bumble           |
| <i>Where Is Love</i>        | ----- | Oliver   |
| <i>Consider Yourself</i>    | ----- | Artful Dodger, Oliver, Fagin's Boys<br>and Londoners         |
| <i>Pick a Pocket or Two</i> | ----- | Fagin and Fagin's Boys                                       |
| <i>It's a Fine Life</i>     | ----- | Nancy, Bet and Fagin's Boys                                  |
| <i>I'd Do Anything</i>      | ----- | Artful Dodger, Nancy, Oliver, Bet, Fagin<br>and Fagin's Boys |
| <i>Be Back Soon</i>         | ----- | Fagin, Artful Dodger, and Fagin's Boys                       |



## ACT II

*Oom-Pah-Pah* ----- Nancy and Londoners  
*My Name* ----- Bill Sykes  
*As Long As He Needs Me* ----- Nancy  
Reprise: *Where Is Love* ----- Mrs. Bedwin  
*Who Will Buy* ----- Oliver, Street Criers and Londoners  
                 *Rose Seller* ----- Gail Garrison  
                 *Milkmaid* ----- Susan Slack  
                 *Strawberry Seller* ----- Jacqueline Smith  
                 *Knife Grinder* ----- James Lovell  
                 *Long-Song Seller* ----- John Lehman  
Reprise: *It's A Fine Life* ----- Nancy, Bill Sykes, Fagin and  
   Artful Dodger  
*Reviewing the Situation* ----- Fagin  
Reprise: *Oliver* ----- Widow Corney and Mr. Bumble  
Reprise: *As Long As He Needs Me* ----- Nancy  
Reprise: *Reviewing the Situation* ----- Fagin



## FINALE

Reprise: *Food, Glorious Food* -----Fagin's Boys  
 Reprise: *Consider Yourself* -----Full Company

Please support our Advertisers. As you have noticed, they are very faithful in helping us bring you this program year after year. Without them we would not be able to share with you our activities in this vast production.



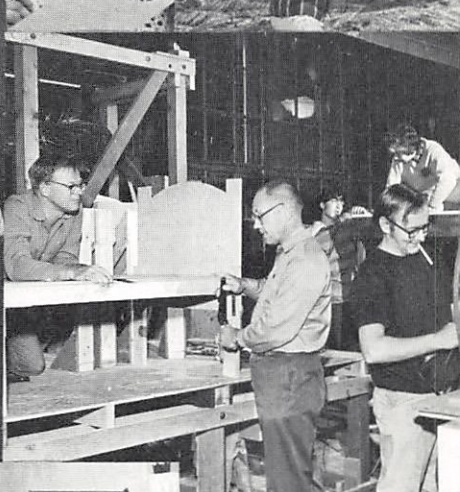



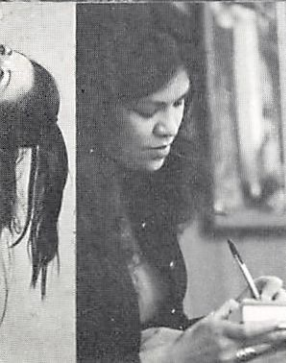
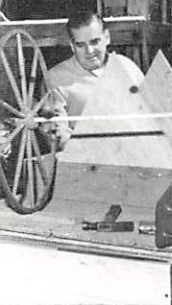

## *The Orchestra*



*Musical Director* ----- Alan Solberg

*Orchestra Personnel* ----- Jane Sullivan

### *Violin*

Lois Fishman,  
Concert Mistress

Joanne Steubing

George Lohaus

Frank Glenn

Elaine Sollner

Mildred Savage

### *Clarinet & Bass Clarinet*

Melvin Schiff

### *Bassoon*

Richard Sleeper

### *Trumpet*

Don Boucher

Henry Carr

### *Viola*

Maurice Rosenberg

Margaret Bachtel

### *French Horn*

Jane Sullivan

Penelope White

### *Cello*

Arthur Catricala

Michael Gasparovic

### *Trombone*

Don Paulson

James Forbes

### *Bass*

Anthony Riccobono

### *Percussion*

Don Bush

### *Flute*

Eleanor Boot

### *Oboe & English Horn*

Don Mealy

### *Piano*

Joyce Solberg

---

## MOHAWK VALLEY CHORUS

christmas . . . sacred . . . spring

concerts

director-----henry f. sullivan

accompanist-----charles s. moose

# *Cast* (in order of appearance)

\*\*

|                              |                |
|------------------------------|----------------|
| <i>Oliver Twist</i>          | Jack Clarke    |
| <i>Mr. Bumble-The Beadle</i> | Fred Lyngard   |
| <i>Widow Corney</i>          | Sally Mack     |
| <i>Mr. Sowerberry</i>        | Kenneth Nelson |
| <i>Mrs. Sowerberry</i>       | Sylvia Horwitz |
| <i>Charlotte</i>             | Sally Chapman  |
| <i>Noah Claypole</i>         | Gordon Dybas   |
| <i>Artful Dodger</i>         | M. Abrams      |
| <i>Fagin</i>                 | Ron Fragomeni  |
| <i>Charlie Bates</i>         | George Doepel  |
| <i>Nancy</i>                 | Barbara DeLuca |
| <i>Bet</i>                   | Jodi Ellis     |
| <i>Bill Sykes</i>            | Howard Moyer   |
| <i>Mrs. Bedwin</i>           | Molly Wright   |
| <i>Mr. Brownlow</i>          | James Cole     |
| <i>Dr. Grimwig</i>           | Bill Wright    |
| <i>Old Sally</i>             | Helen Hughes   |
| <i>Old Lady</i>              | Jane Coffey    |
| <i>Understudy for Oliver</i> | Tim Ellis      |
| <i>Understudy for Bumble</i> | John Lehman    |

\*\*

## *Adult Chorus*

|                  |                    |                     |
|------------------|--------------------|---------------------|
| Kristen Bolon    | Bill Lamb          | Steve Misenheimer   |
| Vince Capuano    | John Lehman        | Ray Nutting         |
| Ann Marie Coltre | James B. Lovell    | Dee Pruyn           |
| Deborah Dodge    | Nancy MacMillan    | Johanna M. Reiblein |
| Jodi Ellis       | Tom MacMillan      | Susan Slack         |
| Gail Garrison    | Leslie Misenheimer | Jacqueline Smith    |
| F. P. Hession    |                    | Barbara Solberg     |
| Robert Chapman   | Night Watchman     | Red Sutton          |
| Allan Foster     | Hussar             | Norman LaPointe     |
|                  |                    | } Bow St. Runners   |

\*\*

## *Boys Chorus*

|                    |                |               |
|--------------------|----------------|---------------|
| Tim Chapman        | Richard Feiner | Brian Redmond |
| Matthew Cunningham | Jodi Gallagher | Lee Solberg   |
| George Doepel      | John Lange     | Paul Spoor    |
| Tim Ellis          | Terry McCarthy | Tim Wright    |
| Glen Ewart         | Stephen Phelps | Jack Clarke   |



## *Who's Who in the Cast*



**JACK CLARKE**, Oliver, is appearing on the Light Opera stage for the third time. He sang in the chorus of *Globolinks* and was young Patrick Dennis in *Mame*. A seventh grader at Scotia-Glenville Junior High, Jack is active in school productions, band and chorus.

**RONALD N. FRAGOMENI**, Fagin, has performed in many Light Opera and Civic Playhouse roles over the years. His most recent SLOC role was as Marcus Lycus, in *Forum*. A graduate of Siena College, he is a motion picture production co-ordinator at General Electric's Advertising and Sales Promotion Dept. Ron and his wife, Dolores, are co-owners of the Fragomeni Insurance Agency.

**M. ABRAMS**, Dodger, has appeared on the SLOC stage in *Mame* and *Sound of Music*. Rumor has it that this individual is active in other area theatre groups and with the Albany Institute of History and Art, but specific information concerning the elusive background of this character has been impossible to uncover.

**BARBARA DELUCA**, Nancy, is making her first appearance on the Light Opera stage. She has performed in many roles for Albany Civic, Slingerlands, Stockade Theatre productions and the Tri-Cities Council. Barbara has been a board member and corresponding secretary for Albany Civic. An office nurse for an Albany doctor, Barbara is a graduate of St. Luke's Hospital School of Nursing, New York City.

**HOWARD MOYER**, Bill Sykes, has appeared with SLOC in *Kiss Me Kate*, *Sound of Music*, *Most Happy Fella* and *Forum*. He has performed in a number of roles for the Civic Players. A science teacher at Central Park Junior High School, Howard attended SUNY at Cortland, Union College and Syracuse University.

**FRED K. LYNARD**, Mr. Bumble, is portraying his fourth role for SLOC, having most recently appeared as Dr. Stone in *Globolinks*. He is working on a Master's Degree in music performance and teaches vocal music at Burnt Hills-Ballston Lake Junior High School.

**SALLY SEARS MACK**, Widow Corney/Mrs. Bumble, appears on the Light Opera stage for the first time. Sally has performed in summer stock at Cape Cod and in various roles at Williams College. A Schenectady Symphony soloist, she has participated in chamber music concerts in Schenectady and at Williams. Sally is the administrator for the School of Modern Dance at SPAC.

**KENNETH R. NELSON**, Mr. Sowerberry, performed previously for SLOC in the chorus of *Amahl*. An Elder and Music Director at Scotia Reformed Church, Ken also sings with the Burnt Hills Oratorio. He is a graduate of Lebanon Valley and Trenton State Colleges and teaches vocal music at Burnt Hills-Ballston Lake Junior High School.

## *Who's Who in the Cast (Continued)*



**SYLVIA HORWITZ**, Mrs. Sowerberry, has acted in many roles on the SLOC stage, most recently as Madame Branislowski in *Mame*. She tours area schools with a mini-opera group, has performed with the Civic Players and is active in the Etude Club and A.A.U.W. music for performers. Sylvia is a graduate of the University of Maine.

**E. JAMES COLE**, Mr. Brownlow, last appeared as Beauregard Jackson Pickett Burnside in *Mame* and, earlier, as Captain von Trapp in *Sound of Music*. Jim has performed with Civic Players and has directed a number of major productions at Burnt Hills-Ballston Lake High School, where he is Director of Vocal Music and Drama. He attended Boston University, the University of Massachusetts and SUNY at Potsdam.

**GORDON DYBAS**, Noah Claypole, makes his initial appearance with SLOC. An Amsterdam native, Gordon has appeared in several school and community theatre productions in that city.

**SALLY CHAPMAN**, Charlotte, an eleventh grade student at Burnt Hills-Ballston Lake High School, has participated in the production areas of set painting and properties on every SLOC show since 1966. Sally has worked on costumes and makeup and acted in a number of school plays.

**JODY ELLIS**, Bet, is appearing for the first time with SLOC. She is a student at Burnt Hills-Ballston Lake High School. Jody participated in the Pashley Players' production of *Hansel and Gretel*.

**WILLIAM WRIGHT**, Dr. Grimwig, has previously acted in the Light Opera productions of *Forum* and *Mame* and has been on-stage in a number of community theatre shows, including the Tri-Cities Council play, *The Importance of Being Earnest*. A Systems Engineer with General Electric, Bill is a graduate of the University of London, England.

**MOLLY WRIGHT**, Mrs. Bedwin, was in the chorus of *Mame* and has served on costume committees for the last three shows. A veteran of community theatre in Canada, Molly has appeared in many productions there.

**HELEN HUGHES**, Old Sally, last died in *Ten Little Indians*. An accomplished community theatre performer, Helen has played many roles locally, in New York and with summer stock. She has taught acting classes at the Civic Playhouse. Helen is a graduate of Syracuse University's Drama Dept.

**JANE COFFEY**, Old Lady, our assistant director for *Oliver*, appears on-stage in this role. Her biography is listed with the production staff.

**GEORGE DOEPEL**, Charlie Bates, is also in the boys' chorus of *Oliver*. George is a 6th grade student at Charlton Heights School.

## *Production Staff*

|                                  |   |
|----------------------------------|---|
| <i>Producers</i> .....           | Carl and Carolyn Hauke  |
| <i>Director</i> .....            | Marjorie Feiner   |
| <i>Assistant Director</i> .....  | Jane Coffey   |
| <i>Rehearsal Secretary</i> ..... | Mary Hannon   |
| <i>Cue Mistress</i> .....        | Eunice Chouffi  |
| <i>Prompter</i> .....            | Pat Murray  |
| <i>Casting Committee</i> .....   | Jane Coffey, Marjorie Feiner, Carl Hauke,<br>Carolyn Hauke, Ernest Andrew Mills, Gioia<br>Ottaviano, Eleanor Pigliavento, Alan Solberg  |
| <i>Critique Committee</i> .....  | Jack Byrne, Joe Fava, Don Mealy, Orlando<br>Pigliavento   |
| <i>Musical Director</i> .....    | Alan Solberg  |
| <i>Orchestra Manager</i> .....   | Jane Sullivan   |
| <i>Accompanists</i> .....        | Fulvia Hickman<br>Merry Bolon, Marilyn Bunnecke, Rita<br>Croteau, Kathy Drake, Harold E. Holzer,<br>Metta Hooker, Don MacMillan, Barbara<br>Nelson, Joyce Solberg, Joe Walsh, Darrell<br>Zapel  |
| <i>Choreographer</i> .....       | Eleanor Pigliavento   |
| <i>Production Manager</i> .....  | Clark Gittinger   |
| <i>Stage Manager</i> .....       | Varro Clarke  |
| <i>Stage Crew</i> .....          | Loren Albert, Dale Atwell, Don Ashley, Bob<br>Chapman, Bob Cheesman, Millie Ey, David<br>Fingerhut, Clark Gittinger, Al Harned,<br>Cameron Hauke, Dick Lupi, Rosemary Miller,<br>Dan Mills, Terry Sandke, Joe Walsh, Pat<br>Montenaro |
| <i>Set Designer</i> .....        | Bob Jetter  |
| <i>Set Technician</i> .....      | Clark Gittinger   |
| <i>Set Construction</i> .....    | Loren Albert, Jerome Brownstein, Richard<br>Brownstein, Jim Collins, Millie Ey, David<br>Fingerhut, Glenn Foster, Ray Glass, Cam-<br>eron Hauke, Carl Hauke, Dick Lange,<br>John Lehman, Dick Lupi, Ed Magnusson                      |



## *Production Staff (Continued)*

|                                       |   |
|---------------------------------------|---|
| <i>Set Painting Coordinator</i> ..... | Rosemary Miller   |
| <i>Set Painting Committee</i> .....   | Danny Carmin, Ruth Cady, Barbara Dodd,<br>Jim Evans, Millie Ey, Glenn Foster, Bob<br>Jetter, Ginnie Lupi, Wayne Miller, Gioia<br>Ottaviano, Paula Raab, Sandy Swick, Shirley<br>Phillips  |
| <i>Lighting Designer</i> .....        | Jim Lommel  |
| <i>Lighting Crew</i> .....            | Glenn Foster, Marion Foster, Paul Kesten-<br>baum, Ted Ligiecki, Don Mealy, Gerry White,<br>Doug Shepherd   |
| <i>Sound Technician</i> .....         | Harold E. Holzer  |
| <i>Sound Crew</i> .....               | Stephen Chapman, Eric Trier, William Trier  |
| <i>Costume Co-Chairmen</i> .....      | Joan Moross, Marion Foster  |
| <i>Costume Committee</i> .....        | Kathy Blum, Mary Burckes, Sue Byrns,<br>Sandy Conrad, Connie Christie, Phyllis Ellis,<br>Ed Kuon, Esther Lafforthun, Cheryl Malossi,<br>Eileen Redmond, Florence Riemer, Janis<br>Walz  |
| <i>Make-up Artist</i> .....           | Kathy Collier   |
| <i>Make-up Committee</i> .....        | Tina Barbara, Ellen Blum, Enid Keeler,<br>Ginnie Lupi, Sally Martin, Elaine Soellner,<br>Nancy Sorenson, Pat Thompson   |
| <i>Properties Mistress</i> .....      | Merry Bolon   |
| <i>Properties Committee</i> .....     | Lorraine Archibald, Laurie Brown, Mary<br>Hannon, Ginny Mills, Martha Mills, Marty<br>Misenheimer, Patty Nejman, Sandy Swick  |
| <i>Transportation Chairman</i> .....  | Al. Harned  |
| <i>Transportation Committee</i> ..    | Don Ashley, Bob Blake, Frank Blum, Tom<br>Blum, Jerome Brownstein, Richard Brown-<br>stein, Bob Chapman, Steve Chapman, Varro<br>Clarke, Millie Ey, David Fingerhut, Allan<br>Foster, David Foster, Glenn Foster, Clarke<br>Gittinger, Cameron Hauke, Carl Hauke, Bill<br>Hawthorne, John Lehman, Kevin Lewis, Dick<br>Lupi, Ed. Magnusson, Dan Mills, Pat Mon-<br>tenaro, Joe Redmond, William Trier, Joe<br>Walsh |



## *Who's Who in Production*



**CAROLYN and CARL HAUKE**, Producers, have been active in SLOC for the last eight shows. Carolyn has worked on properties and painting committees and has served as Properties Mistress for two productions. She is a sophomore at Schenectady Community College. Carl has participated in the areas of set construction and stage crew and as Production Manager. He is a Quality Control Unit Manager with General Electric.

**MARJORIE FEINER**, Director, is directing her second SLOC show. She has most recently appeared on-stage in *Mame*. Marge has performed in many productions for the Civic Players and has directed three shows for them. For the Albany Civic Theatre, she directed *Catch Me If You Can* and has acted in Union College Mountebanks productions. At Union, she has taught acting classes and has appeared with the Etude Group in plays for children. Marge is a graduate of the University of Georgia.

**JANE COFFEY**, Assistant Director, has been active with SLOC for over twenty years, most recently appearing in *Mame*. A music teacher at Charlton Heights School, she has directed many Burnt Hills-Ballston Lake High School musicals. Jane is a founder of the Pashley Players and remains an active participant. She is a graduate of the College of Wooster in Ohio. She appears briefly in this production as "Old Lady."

**ALAN SOLBERG**, Musical Director, has served in this capacity with SLOC for the productions of *Sound of Music* and *Forum*. He has been an orchestra member in many SLOC productions. Alan is a Guidance Counselor at Burnt Hills-Ballston Lake Junior High School. He received his B.S. Degree at Potsdam State and his M.S. at Albany State. Alan is a Counselor at the Schenectady Drug Information Center.

**ELEANER PIGLIAVENTO**, Choreographer, has danced in SLOC productions for more than ten years. She has choreographed SLOC productions of *Can Can*, *Most Happy Fella*, *Paint Your Wagon*, *West Side Story* and *Amahl*. Eleanor appeared as a senior member of the Schenectady Civic Ballet in its earlier years. She is a ballet instructor and co-owner, with her husband Orlando, of the Orlando School of Dance.

**ROBERT JETTER**, Set Designer, has designed sets for both SLOC and Civic Players and has taught set design classes for Civic. Bob is a Board member and Vice-President at Civic. He has worked at set construction and as a member of lighting and stage crews for many shows. He is a Manufacturing Welding Engineer with General Electric.

**CLARK GITTINGER**, Set Technician, has served in this post several times, most recently for *Mame*. He has worked on Set Construction and Stage Crews for all SLOC productions in the last six years. Clark is a graduate of the University of Colorado and received his M.A. from RPI. He is an Electronics Development Engineer with General Electric.

**ROSEMARY MILLER**, Set Painting Co-Ordinator, fills this position for the third time. She appeared on stage in the chorus of *How To Succeed* and has served on painting committees for many shows. Rosemary is active with the Civic Players, having worked on lighting and set painting committees. She has appeared with the Merrimoppets Children's Theatre group. A graduate of Spencer Business School, she is employed in the Data Processing Dept. of Ellis Hospital.

## *Who's Who in Production (Continued)*



**VARRO CLARKE**, Stage Manager, is participating in this position for the eleventh time and has worked back-stage in eighteen SLOC productions. He also is active in back-stage work with the Civic Players. Varro is a graduate of the University of Nebraska and is employed as a Senior Administrative Analyst with the NYS Thruway Authority.

**MERRY BOLON**, Properties Mistress, assumes her first SLOC Chairmanship with this show, having previously served as Cue Mistress and on properties committees. Merry is a member of the Executive Committee at Civic Players. A graduate of the University of Minnesota, Merry is a substitute teacher and volunteer with remedial reading classes in the Burnt Hills-Ballston Lake school system.

**JOAN MOROSS**, Co-Chairman, Costumes, is serving in this capacity for the first time. She has sung in local choral groups for the past eleven years and is currently a member of the Octavo Singers. Joan is a graduate of the American Dental Association's Certification Course for Dental Assistants and has worked as an instructor in this field at Hudson Valley Community College.

**MARION FOSTER**, Co-Chairman, Costumes, is working on her twenty-seventh consecutive SLOC production. She has served on the Board of Directors and as Producer of *South Pacific*. She has appeared on-stage in *No Exit* with the Civic Players and, most recently with SLOC, in *Mame*. Marion was Lighting Designer for *Forum* and has served on many membership and ticket Committees.

**KATHLEEN COLLIER**, Make-up Artist, appeared in the chorus of *Mame* and was a Special Assistant to the Director for that show. Kathy has served various theatre groups in virtually all areas of production and performance. She is presently a dancer and ballet mistress for Schenectady Civic Ballet Company. Kathy attended the University of Utah and Russell Sage and is currently employed as an Advertising Manager.

**JAMES LOMMEL**, Lighting Designer, has worked with the Civic Players as Lighting Designer, technician or in management for many shows. He served on the Civic Players Board of Directors and as President. He has been Vice-President of the New York State Community Theatre Association and is presently its Executive Secretary. Jim has a B.S. and M.S. from Illinois Institute of Technology and a PhD from Harvard University. He is a Manager of Personnel and Administration at G.E.'s Research and Development Center. Jim has been Lighting Designer for the SLOC productions of *Sound of Music* and *Amahl*.

**HAROLD E. HOLZER**, Sound Technician, returns to SLOC after an absence of several years when he lived outside the Schenectady area. Hal appeared on stage in SLOC's *How To Succeed* and worked backstage on Technical Crews and as Stage Manager. He has been an accompanist for many productions. A graduate of MIT, Hal is employed as a Contract Administrator at the Knolls Atomic Power Laboratory.

**AL HARNED**, Transportation Chairman, is serving in this capacity for the third time. He has worked back-stage for the last eight SLOC shows and was Stage Manager for *Forum*. A graduate of Union College, Al is a Senior Systems Analyst for Mohasco Industries.

**SIDNEY BROWN**, Photographer, has filled this post several times in the past. A wintersports enthusiast and Associate Editor of the Schenectady Gazette ski page, Sid is the Gazette's staff photographer.





OPEN 9 to 9

*Veronica W. Lynch*  
**FINE RESIDENTIAL  
REAL ESTATE**

PHONE EX 3-3609  
5 SOUTH CHURCH STREET  
Across from the Playhouse

**Dall's**  
LTD

*Gentlemen and Gentlewomen*

TROY ROAD at VLY

**David Mahoney Company**  
**HARDWARE**



209 STATE STREET  
EX 3-3691

129 S. BRANDYWINE  
EX 3-3693



**Ter Bush & Powell, Inc.**  
**INSURANCE**

148 CLINTON STREET

374-7751

*"In Schenectady ORLANDO Means Dance"*

**ORLANDO SCHOOL of DANCE**  
**BALLET ■ TAP ■ MODERN JAZZ ■ BALLROOM**  
1765 STATE STREET EX 3-7828

## Company Operations

|  |   |
|--|---|
| <i>President</i> .....                           | Robert Boggs                                |
| <i>Secretary</i> .....                           | Ruth Shelton                                |
| <i>Treasurer's</i> .....                         | Chris Pedersen, Linda Senn                  |
| <i>Legal Counsel</i> .....                       | Alfred Goldberger                           |
| <i>Vice President—Artistic Operations</i> .....  | Sylvia Horwitz                              |
| <i>Show Selection and Staffing</i> .....         | Ernest Andrew Mills                         |
|  | Helen Hughes, George Kahlbaugh, Marty       |
|  | Misenheimer, Gioia Ottaviano, Larry Piva-   |
|  | cek, Joann Rautenberg, Honey Templeton      |
| <i>Orchestra Management</i> .....                | Jane Sullivan                               |
| <i>Show Facilities</i> .....                     | Virginia Mills                              |
| <i>Sound</i> .....                               | Ted Rautenberg                              |
| <i>Vice President—Community Operations</i> ..... | Marion Glass                                |
| <i>Tickets</i> .....                             | Phyllis Wilson                              |
| <i>Ticket Committee</i> .....                    | Nicole Buckley, Fran MacMillan, Louise      |
|  | Moore, Norma Ramundi, Julia Stone           |
| <i>Special Membership Chairmen</i> .....         | Marion and Raymond Glass                    |
| <i>Season Subscriptions</i> .....                | Marilyn Abrams, Consuelo Holzer             |
| <i>Subscription Tickets</i> .....                | Dolores Malossi                             |
| <i>Captains</i> .....                            | Rita Accurso, Dale Atwell, Mary Boggs, Bev  |
|  | Chapman, Jean Clarke, Kathy Collier, Marion |
|  | Foster, Gioia Ottaviano, Elaine Soellner,   |
|  | Consuelo Holzer                             |
| <i>Publicity Chairman</i> .....                  | William Hawthorne                           |
| <i>"Oliver" Publicity</i> .....                  | Larry Katz                                  |
| <i>Scholarships</i> .....                        | Eileen Bush                                 |
| <i>Audience Service</i> .....                    | Jean Clarke                                 |
| <i>Arts Council Representative</i> .....         | Consuelo Holzer                             |
| <i>Arts Coordinator</i> .....                    | Allan Foster                                |
| <i>Vice President—Company Operations</i> .....   | Eli Taub                                    |
| <i>Company Membership—Co-Chairmen</i> .....      | Chris Pederson, Linda Senn                  |
| <i>Opera House</i> .....                         | Edward Magnusson                            |
| <i>Social Committee</i> .....                    | Thelma Zeh                                  |
|  | Bev Chapman, John Lehman, Bobbie Mares,     |
|  | Dan Mares, Sandy Swick                      |
| <i>News Letter</i> .....                         | William Hawthorne                           |
| <i>Circulation</i> .....                         | Helen Kelly                                 |
| <i>New Facilities Chairmen</i> .....             | Don Mealy, Robert Chapman                   |
| <i>Program Chairman</i> .....                    | Maryin Trier                                |
| <i>Editorial Committee</i> .....                 | Marion Glass, Colleen Sullivan              |
| <i>Advertising Committee</i> .....               | Priscilla Browne, Mary Lou Leavitt, Lar-    |
|  | rairie Marchesiello, Carol Meermans, Rose   |
|  | Miller, Colleen Sullivan                    |
| <i>Title Page</i> .....                          | Consuelo Holzer                             |
| <i>Photographer</i> .....                        | Sid Brown                                   |

## Scholarships

Two Classical Vocal Scholarships of \$200 and \$100 each are offered by the Schenectady Light Opera for classical vocal study each year. Public auditions are held with qualified judges who are residents of the area. Judging is based on vocal ability and poise. This years awards were presented to Keith Kibler and Elaine Soellner with Honorable Mention to Kathie Kubinski and Thomas Palmatier.

---

## SLIDE PRESENTATION

A forty-five minute program, which portrays highlights from SLOC shows and behind the scenes during the last 15 years, is available to any interested group (25 or more members) in the area. Call ALAN FOSTER, 393-4629.

---

## ACKNOWLEDGMENTS

- |   |                            |
|---|----------------------------|
| ■ Saratoga County Antique Auction House | ■ Schenectady Lumber Co.   |
| ■ G & G Equipment Co.                   | ■ The Carl Co.             |
| ■ Curtis Lumber Co.                     | ■ Civic Playhouse          |
| ■ Joe Owens and Linda Senn, Puppeteers  | ■ Pier 1 Imports           |
| ■ Snyder's Acres Farm                   | ■ Bellevue Builders Supply |
| ■ Jackie Skeldon, Dog Handler           | ■ Slingerlands Playhouse   |
| ■ Lakehill Farms Cider Mill             | ■ Loomans Packers          |
| ■ Abe Harrington, Antique Reproductions | ■ Mill End Shop            |
| ■ Homestead Antiques                    |                            |

---

## USHERETTES

JEAN CLARKE, Audience Service

|                  |                   |                  |
|------------------|-------------------|------------------|
| Phyllis Ellis    | Elaine Dalton     | Cathy Klotz      |
| Eileen Redmond   | Sue Ewart         | Sally Zollo      |
| Beverly Chapman  | Janet Empie       | Thelma Hill      |
| Rita Accurso     | Rose Stubblefield | Debbie Klotz     |
| Doreen Hennessey | Maryin Trier      | Joan Palmer      |
| Rosella Lupi     | Karen Empie       | Marylin Shapnek  |
| Metta Hooker     | Lydia Cicarelli   | Sally Moyer      |
| Grace Atwell     | Mary Lansing      | Karen Kirchmeyer |
| Bobbie Nelson    | Bev Cunningham    |                  |

## USHERS

|               |                 |            |
|---------------|-----------------|------------|
| Drew Mills    | Jim MacMillan   | Bill Trier |
| Win Ellis     | Allen Hughes    | Andy Starr |
| Ed Hooker     | Joy Misenheimer | Mike Zollo |
| Harry Accurso | Peter Klotz     |            |

---

## Welcome Spring with *HELLO, DOLLY!*

Music and Lyrics—JERRY HERMAN ■ Book—MICHAEL STEWART  
To be Directed by ORLANDO PIGLIAVENTO



*For Perfect Appointments  
in Lighting Decor*

*The Lamp Shop*

At the General Electric Service, Inc.  
1515 State St., Schenectady, N. Y.  
FR 2-7780

*Bertha Pitkin Lasdon*



**COMPLETE  
FASHIONS**

Stop 26,  
Troy-  
Schenectady  
Road  
ST 5-5553

**Baldwin**



*Crosonic*

**Roberts Piano and Organ Co., Inc.**

Exclusive Baldwin Piano and Organ  
Representatives for Upstate New York

**MAGNAVOX, FISHER and SCOTT STEREO**

**Pianos - Organs - Stereos - Sheet Music**

203 STATE STREET

PHONE FR 2-2493

Superior Merchandise within Price Range of  
All in the Bickelmann Tradition

**BICKELMANN**

Since 1878

**DIAMONDS - FINE JEWELRY  
WATCHES and SILVER**

Fine Engagement Diamonds  
Wedding Circlets

*The perfect gift is flowers...*

*Doris Remis*

FLOWERS

1740 Upper Union Street  
Phone DI 6-1271

and Two Locations at the  
Mohawk Mall, Balltown Rd.



1611 Union Street

Phone 374-5839

## PREISMAN REALTY, Inc.

*Exclusive Developers of*  
**ROSENDALE ESTATES**

*Niskayuna's Perfectly Planned  
Community*

1175 Godfrey Lane  
393-3666

*"Food, Glorious Food"*

Meats ■ Produce  
Groceries

TRY THEM!

**Scholz' Market Inc.**

Free Delivery

1329 State St. FR 4-4477

*For Christmas*

- ★ La Costa Sport Shirts
- ★ Gant Shirts
- ★ Izod Products
- ★ Vigella Shirts
- ★ London Fog

# Vinicks

514 STATE ST.

FR 4-5098

CALL 374-9171

## ASHTON Fuels

- CARRIER HEATING
- AIR CONDITION
- GULF SOLAR HEAT

**ASHTON FUELS, INC.**

*... after the theatre*



**THE VAN DYCK**

237 Union Street

**Gemmette's  
Hair Stylists, Inc.**

♦♦

223 Mohawk Avenue  
Scotia, New York 12302  
PHONE FR 2-4497

# Barney's

*Schenectady's  
Store of  
Quality, Flair and Value*