

SCHENECTADY LIGHT OPERA CO

presents

Lerner and Loewe's

PAINT YOUR WAGON

The background of the poster features a yellow field with two large, white-outlined wagon wheels. The wheels are positioned behind the title text, with their spokes clearly visible. The top of the poster has a white, scalloped-edge banner that contains the first part of the title.A white silhouette of a shovel is positioned vertically on the left side of the dark brown footer area.

APRIL 27, 28, 29, 30,
thursday, friday, saturday 8.30P.M.
sunday matinee 2.30P.M.

NISKAYUNA HIGH SCHOOL
AUDITORIUM

A white silhouette of a shovel is positioned vertically on the right side of the dark brown footer area.

*For Perfect Appointments
in Lighting Decor*

The Lamp Shop

The General Electrical Service, Inc.
1515 State St., Schenectady, N. Y.

FR 2-7780

Bertha Pitkin Lasdon



**COMPLETE
FASHIONS**

Stop 26,
Troy-
Schenectady
Road

ST 5-5553

Baldwin



The Roberts Piano Co.

Exclusive Baldwin Piano and Organ
Representatives for Upstate New York

**MAGNAVOX and SCOTT STEREO
and TELEVISION**

Pianos - Organs - Stereos - Sheet Music

203 STATE STREET

PHONE FR 2-2493

Dall's

Gentlemen and Gentlewomen

The perfect gift is flowers . . .

Doris Remis
FLOWERS

1740 Upper Union Street
Phone DI 6-1271

Welcome,

On behalf of the Schenectady Light Opera Co., I bid you welcome. We sincerely hope that you enjoy this evenings presentation of Lerner and Loewes, "Paint Your Wagon." This completes the fortieth season of theatrical production for the Light Opera Co. This enviable record would not be possible were it not for the loyalty and dedication of so many. We speak not only of those who work so tirelessly on each production, both on-stage and behind the scenes, but also of those of you who have been our loyal supporters through the years. It is your continuing subscription as special members that makes our continuing efforts possible.



We hope that with the beginning of our forty-first season, and your continued support, we will not only be able to continue to bring you the best in Musical Theatre, but to announce new and exciting changes in The Light Opera Co., which will prove a valuable asset to the entire community.

The face of our city is changing; it is the purpose and ambition of our organization to change with it.

Sincerely,

Carmen R. Sgarlata

President

52 Years of the "Finest Heating
Fuels, Service and Equipment"

BUHRMASTER

346-2341

421 Sacandaga Rd.

Scotia

PREISMAN REALTY

Exclusive Developers of
ROSENDALE ESTATES

*Niskayuna's Perfectly Planned
Community*

1175 Godfrey Lane
393-3666



More bank for your money

SCHENECTADY TRUST

State at Erie • State at Brandywine • Union at Woodland
Crane at Main Ave. • Saratoga Road at Mayfair • Sheridan Plaza
Curry Road Shopping Center

Member Federal Deposit Insurance Corporation

EXCLUSIVE EUROPEAN FILMS



► **AIR-CONDITIONED** ◀

Phone DI. 6-4960

MOTHER **FERRO'S** RESTAURANT

Featuring Italian-American Cuisine
5 Rooms Available for Parties

Free Parking

1115 Barrett St. Closed Mondays
Tel. DI 6-9554 or FR 7-2642

40th Anniversary Celebration

SATURDAY EVENING, JUNE 24, 1967

AT WOODLIN CLUB

All who have participated in the many varied activities of the Schenectady Light Opera Company over the past forty years, are cordially invited to attend this gala affair. Area newspapers will carry further details.

Schenectady Light Opera Company



OFFICERS

| | |
|---|---------------------|
| President | CARMEN SGARLATA |
| Vice-President, Artistic Operations..... | FRAN MACMILLAN |
| Vice-President, Community Operations..... | HELEN KELLY |
| Vice-President, Company Operations..... | JOSEPH A. McDONOUGH |
| Secretary | GEORGIA NELSON |
| Treasurer | CHRIS McCANN |
| Legal Counsel..... | ERIC W. SOENNICHSEN |

BOARD OF DIRECTORS

| | |
|-------------------|---------------------|
| ELEANOR BOOT | FRAN MACMILLAN |
| EILEEN BUSH | GEORGIA NELSON |
| WILLIAM E. FASAKE | GIOIA OTTAVIANO |
| ROBERT B. JOHNSON | ORLANDO PIGLIAVENTO |
| CARMEN SGARLATA | |



1611 Union Street
Phone 374-5839

CHARGE ACCOUNTS INVITED



- ▶ DOWNTOWN
- ▶ SHOPORAMA
- ▶ WILLOWBROOK

Special Memberships

Century

Dr. and Mrs. Peter Terzian

Contributing

Mr. and Mrs. Joseph E. Martinez

Mr. and Mrs. Eric W. Soennichsen

Mr. and Mrs. A. C. Stevens

Miss Gioia Ottaviano

Mr. and Mrs. Reginald J. Boot

Sustaining

- *Dr. and Mrs. Clarence F. Ackerknecht (19)
- Mrs. John M. Adams
- *Mr. and Mrs. J. R. Alexander (14)
- *Mr. and Mrs. Philip L. Alger (19)
- Mr. and Mrs. E. Dale Atwell
- *Mrs. Ellis F. Auer (11)
- *Mr. and Mrs. Elbert H. Bancker (17)
- Mr. and Mrs. F. Nelson Barrett
- Mr. and Mrs. James M. Bates
- Dr. and Mrs. Charles Bean
- Dr. and Mrs. J. Lambert Bear
- *Mr. and Mrs. Leo W. Begley (17)
- Mr. and Mrs. Howard P. Bish
- Mr. and Mrs. Frank L. Blum, Jr.
- *Mr. and Mrs. Charles B. Bradish (10)
- Dr. and Mrs. Robert A. Breault
- Mr. and Mrs. Charles W. Brown
- Mr. Perry Brynes
- Mr. and Mrs. Bruce Buckland (15)
- *Mr. and Mrs. K. E. Buhrmaster (11)
- Mr. and Mrs. Robert D. Burgess
- Mr. and Mrs. Donald Bush
- *Mr. and Mrs. Jack D. Byrne (11)
- Mr. and Mrs. Bernard M. Cain
- Mr. and Mrs. Robert L. Carson
- Mr. and Mrs. Thomas J. Cashman
- Dr. and Mrs. Robert J. Cassidy
- Mr. and Mrs. James J. Caufield
- Mr. and Mrs. Leslie E. Clover
- Mr. and Mrs. Benjamin P. Coe
- Mr. and Mrs. William N. Coffey
- Mr. and Mrs. Donald H. Cornell
- Mr. and Mrs. Samuel B. Coulter
- Mrs. Hazal Cummings
- Mr. and Mrs. John Cuturilo
- Dr. and Mrs. Roy G. Darling
- Miss Carol DeSieno
- *Mr. and Mrs. Dudley Diggs (16)
- Mr. Stephen V. DiGiorgio
- Mr. and Mrs. Willis S. Drummer
- Mr. and Mrs. W. B. Efner, Jr.
- Mr. and Mrs. Charles B. Elledge
- Mrs. Elmer F. Empie
- Dr. and Mrs. Marvin Englehardt
- *Mr. and Mrs. John Ericson, Jr. (12)
- Mr. and Mrs. William M. Farrell
- *Mr. and Mrs. William E. Fasake (13)
- Mr. and Mrs. C. B. Faubion
- *Mr. and Mrs. Eugene A. Fink (11)
- Mr. and Mrs. Eugene D. Fink
- Mr. and Mrs. Charles B. Fontaine
- Mr. and Mrs. Allan D. Foster
- Mr. and Mrs. Ronald N. Fragomeni
- Mr. and Mrs. Perry Fraser
- Dr. and Mrs. Arthur J. Friderici
- Mr. and Mrs. Harold A. Friedman
- Mr. and Mrs. Truman S. Fuller
- *Mr. and Mrs. Elmer H. Gabel (11)
- Dr. and Mrs. William Gazeley
- *Dr. and Mrs. Morton I. Gold (14)
- Mr. and Mrs. Leon J. Goldberg
- Mr. and Mrs. Alfred L. Goldberger
- Mr. and Mrs. Bernard Golub
- *Dr. and Mrs. George Wm. Graham (12)
- Mr. and Mrs. Peter V. Gray
- Mr. and Mrs. Thomas Greenwood
- Mr. and Mrs. Harris R. Gregory, Jr.
- *Mr. and Mrs. K. P. Grenfell (15)
- *Mr. and Mrs. James N. Groves (11)
- Dr. and Mrs. Gerald L. Haines
- Mr. and Mrs. William D. Harrison
- Mr. and Mrs. Paul I. Haushalter
- *Dr. and Mrs. Claude D. Hayward (13)
- Mr. and Mrs. George W. Heck
- Mr. and Mrs. Myron E. Hermance
- Mr. and Mrs. J. William Hickman
- Dr. and Mrs. Robert Hoffman
- Mr. and Mrs. Harold E. Holzer
- *Dr. and Mrs. Seymour A. Horwitz (16)
- Mr. and Mrs. John S. Jacyna
- Dr. William J. Jameson
- Mr. Robert B. Johnson
- Mr. and Mrs. Donald W. Jones
- Mr. and Mrs. Stanley L. Jones
- Mr. and Mrs. William B. Jordan
- Dr. and Mrs. J. Lawrence Katz
- Mr. and Mrs. James W. Kelly

Sustaining (Continued)

- Dr. and Mrs. John L. Kemeny
 Mr. and Mrs. Fred H. Kindl
 Mr. and Mrs. L. K. Kirshmayr (12)
 Mr. and Mrs. Edwin J. Klock
 Dr. and Mrs. August B. Korkosz
 Mr. and Mrs. Karl L. Koss
 *Dr. and Mrs. Richard H. Lange (12)
 Mr. and Mrs. Benjamin H. Lasdon
 *Dr. Beecher W. Leversee
 Mr. and Mrs. Philip M. Lewis
 *Mr. and Mrs. Almore L. Ludwig (15)
 Mr. and Mrs. Walter L. Mack
 *Mrs. Alexander Macdonald (13)
 Mr. and Mrs. Donald C. Mackintosh
 Mr. and Mrs. Donald B. MacMillan
 *Mrs. A. Vedder Magee (12)
 *Dr. and Mrs. Paul G. Maier (12)
 Mr. and Mrs. Fred C. Maune
 *Mr. and Mrs. Howard Maxwell (15)
 Mr. and Mrs. Chris McCann
 Mr. and Mrs. Joseph A. McDonough, Jr.
 Miss Florence McGinley
 Mr. and Mrs. F. J. Mehringer
 *Dr. and Mrs. Dominick Mele (18)
 Mr. and Mrs. Richard A. Mischler
 Mrs. Edwin E. Miller
 Mr. and Mrs. Forney W. Miller
 *Mr. and Mrs. William M. Murphy (11)
 Mr. and Mrs. Pete Murray
 Mr. and Mrs. Jay Musler
 Dr. and Mrs. Joseph H. Naumoff
 Mr. and Mrs. Edward Neary
 Mr. and Mrs. R. Hosmer Norris
 Mr. and Mrs. James C. Oakes
 Mr. and Mrs. Robert Oshins
 Mr. and Mrs. John Oswald
 Dr. and Mrs. Philip Parillo
 Dr. and Mrs. Frank P. Parisi
 *Mr. Neal L. Parker (12)
 *Mr. and Mrs. George Patcigo (10)
 Mr. William E. Paul
 Mr. and Mrs. L. J. Payette
 Mr. and Mrs. James L. Pemberton, Jr.
 Mr. and Mrs. Andrew S. Petrides
 Dr. and Mrs. Heinz G. Pfeiffer
 Mr. and Mrs. Orlando J. Pigliavento
 Mr. and Mrs. Andrew Pletenik
 *Mr. and Mrs. Benjamin S. Preisman (16)
 Mr. and Mrs. James A. Ramsey
 Dr. and Mrs. Franklin W. Rapp
 Mr. and Mrs. T. H. Rautenberg
 Mr. and Mrs. James A. Read, Jr.
 Mr. Garrett A. Reilly
 Dr. and Mrs. Preston W. Reynolds
 Mr. and Mrs. Stanley I. Reynolds
 Mr. and Mrs. T. Richard Rhea
 Miss Angie Ripepi
 Mr. and Mrs. George M. Robertson
 Mr. and Mrs. Glenn M. Roe
 Mr. and Mrs. Frederick S. Rothe
 Dr. and Mrs. H. M. Rozendaal
 Mr. and Mrs. Roland E. Savidge
 Mr. and Mrs. Harvey Schadler
 Dr. and Mrs. H. R. Schmidt
 Prof. and Mrs. W. M. Schwarz
 *Mrs. Hewlett Scudder (10)
 Dr. and Mrs. John W. Senn
 Dr. and Mrs. Robert E. Senn
 Mr. and Mrs. Carmen Sgarlata
 Mr. and Mrs. Richard L. Shuey
 Mr. and Mrs. Robert S. Silverman
 Mr. and Mrs. David W. Small
 Mr. and Mrs. Donald F. Smith
 Mr. and Mrs. Andrew Starr
 Mr. Fred T. Stetson, Jr.
 Mr. and Mrs. Earl R. Stevens
 Mr. and Mrs. Mathewson D. Stevens
 Mr. and Mrs. Edmund W. Stine
 Mr. and Mrs. Walter W. Stone
 Mr. and Mrs. J. L. Stratton
 *Mr. and Mrs. C. P. Sullivan (10)
 Mr. and Mrs. Paul J. Tariello
 Mr. and Mrs. Eli Taub
 Dr. and Mrs. Jason A. Tepper
 Mr. and Mrs. Lee H. Tomlinson
 Mr. and Mrs. Peter C. VanDyck
 Mr. and Mrs. David A. Vermilyea
 Dr. and Mrs. George D. Vlahides
 *Mr. and Mrs. Henry A. Vogel (12)
 Dr. and Mrs. B. L. Vosburgh
 Mr. and Mrs. Robert Ward
 Mr. and Mrs. Robert Washburn
 Mr. and Mrs. Richard Watts
 *Dr. and Mrs. Walter R. Wedekind (18)
 Mr. and Mrs. Philip S. Wells
 Mr. and Mrs. Ogden Whitbeck
 Mr. and Mrs. Clifford H. J. White
 Mr. and Mrs. J. Coleman White
 Mr. and Mrs. Edward Wilson
 *Dr. and Mrs. Herbert J. Wright, Jr. (12)
 Mr. and Mrs. Henry D. Wright
 Mr. and Mrs. T. R. Young
 Dr. and Mrs. Irving J. Yulman
 Mr. and Mrs. Clark Zeh

*Special Members for ten or more consecutive seasons

Barney's

Schenectady's
Store of
Quality, Flair and Value

Since 1835

Veeder & Yelverton Co.

PHARMACISTS

Burnt Hills, N. Y.

EX 9-5222 — Phones — EX 9-5424

"In Schenectady ORLANDO Means Dance"

ORLANDO SCHOOL of DANCE

BALLET - TAP - MODERN JAZZ - BALLROOM

1765 STATE STREET

EX 3-7827

BAXTER FUNERAL HOME, INC.

FUNERAL SERVICE

COMPLETE

STUDIO LABORATORY

BLACK & WHITE • CUSTOM COLOR

- Portrait
- Publicity
- Industrial
- Legal
- Commercial
- Film processing
- Color slides
- BW/color prints
- Motion picture film processing

Black Studio Inc.

254 S. Ferry St.
Tel. 374-8950

SCHENECTADY INSURING AGENCY INC.

Established 1913

"ALL INSURANCE SERVICES"

116 JAY STREET — Opposite CITY HALL

Charles Assini Bill Hubbard Ben Jakobowski Jerry King Nick Lamarca

*Specializing in American
and Italian Foods*

RITZ RESTAURANT

STEAKS - CHOPS - SEAFOODS

Catering to Banquets - Meetings
(Two Special Rooms)

Open Sundays 11 A.M. to 10 P.M.

1725 Van Vranken Ave. DI 6-9666

White's Apothecary

Where the Best Is Customary

Discount Surgical
Rental and Sales



1709 Union St. Phone 372-4401

The Schenectady Light Opera Company, Inc.

presents

PAINT YOUR WAGON



Book and Lyrics
Alan J. Lerner

Music
Frederick Loewe

TAMS-WHITMARK MUSIC LIBRARY
115-117 West 45th Street
New York, New York

A WORD ON COMPLIMENTARY TICKETS



So many people and businesses give freely of their time and services to the Schenectady Light Opera Company that it is impossible to establish rational criteria for distributing complimentary tickets as an expression of appreciation.

Most people wouldn't take them if offered since the real reward for their efforts is the continued existence of the Company.

This is the basis for SLOC's "no complimentary ticket" policy.

ACKNOWLEDGMENTS



Longe Equipment Company
Joseph Bologna

Canadian-American Constructors
Star Furniture

Riccitello's Inc.

Schenectady HEROLD Printing Co., Inc.

"56 Years of Satisfactory Service"



PRINTING . . .

by . . .

Letterpress

and . . .

Offset

INTERLEAVE CARBON FORMS



Phones: FR. 4-7725 - FR. 4-7726

40 No. Broadway
Schenectady, N. Y.

About the Show



Paint Your Wagon, a account of early Americana depicts the gold rush era in the California hills during the 1850's.

Life found in the rough and tough mining camps is contrasted to the hopes and dreams of men who search for riches.

This musical was produced in 1952 between the other well known successes of Lerner and Loewe, *Brigadoon* and *My Fair Lady*.

Reale's

Gifts - Jewelry - Cameras

FOSTER AVENUE

SCHENECTADY, N. Y.

PHONE 372-4446

FOR NEWS . . .

FOR ADVERTISING . . .

More People Read The

SCHENECTADY GAZETTE

Local Leadership . . . Ownership

Synopsis of Scenes

ACT I

- SCENE 1—High California Hills
Spring 1853
- SCENE 2—Various Parts of California
- SCENE 3—Front of Salem's Store
2 months later
- SCENE 4—Rumson's Cabin
2 months later
- SCENE 5—Hillside near Rumson's
2 nights later
- SCENE 6—Dutchie's Saloon
Following Sunday morning
- SCENE 7—Julio's Cabin
Just before dawn
- SCENE 8—On the way to the Square
- SCENE 9—Rumson Square
Immediately following

ACT II

- SCENE 1—Jake's Palace
Autumn 1854
- SCENE 2—A street in Rumson
Two weeks later
- SCENE 3—Rumson's cabin
Six months later
- SCENE 4—A street in Rumson
Evening, the next day
- SCENE 5—Jake's Palace
That night
- SCENE 6—Hillside near Rumson
At dawn
- SCENE 7—Rumson Square
April, 1855
- SCENE 8—Finale

(Hand me down the
can of beans)

Meats - Produce
Groceries

TRY THEM!

❖

Scholz' Market Inc.

Free Delivery

1329 State St.

FR 4-4477

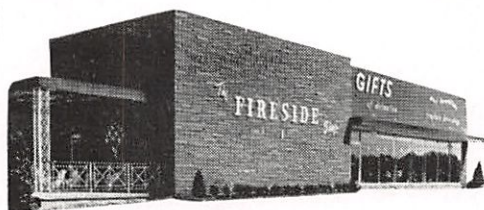

**Fireplace Furnishings
Wall Decorations**

Stop 20, Albany-Schenectady Rd.
1875 Central Ave., Colonie
Phone UN 9-6412

Musical Numbers



ACT I

| | |
|--|---|
| <i>Wandrin' Star</i> | BEN |
| <i>I'm on my Way</i> | STEVE, JAKE, SANDY, REUBEN, CROCKER and MINERS |
| <i>Rumson Toren</i> | BEN |
| <i>What's Goin' On Here</i> | JENNIFER |
| <i>I Talk to the Trees</i> | JULIO |
| <i>I Talk to the Trees</i> | JENNIFER |
| <i>They Call the Wind Maria</i> | STEVE and MINERS |
| <i>I Still See Elisa</i> | BEN |
| <i>How Can I Wait</i> | JENNIFER |
| <i>I'm On My Way</i> | ELIZABETH, JACOB and SARAH |
| <i>Trio</i> | ELIZABETH, JACOB and SARAH |
| <i>Rumson Town</i> | JAKE |
| <i>In Between</i> | BEN |
| <i>Whoop-Ti-Ay</i> | BEN, ELIZABETH and MINERS |
| <i>Carino Mio</i> | JULIO and JENNIFER |
| <i>There's a Coach Comin' In</i> | MINERS |
| <i>Fandangos' Entrance</i> | THE FANDANGO GIRLS |

ACT II

| | |
|--|------------------------|
| <i>Hand Me Down the Can O' Beans</i> | JAKE |
| <i>Rope Dance</i> | THE FANDANGO GIRLS |
| <i>Can Can</i> | SUZANNE DUVAL |
| <i>Another Autumn</i> | STEVE and JULIO |
| <i>Movin'</i> | MINERS |
| <i>Take The Wheels Off the Wagon</i> | BEN |
| <i>I Talk to the Trees</i> | JENNIFER |
| <i>Strike</i> | JOE, STEVE and JAKE |
| <i>Wandrin' Star</i> | STEVE, JAKE and MINERS |
| <i>Wandrin' Star</i> | BEN and ENSEMBLE |

Candid Shots
Behind the Scenes of . .
PAINT YOUR WAGON





The Orchestra



Conductor, PAUL ALDI

Manager, ELEANOR BOOT

Violins

Edward Rice,

Concertmaster

Barbara Brothers

Ladi Masur

George Lohaus

Theodore Takaroff

Phyllis Weber

Oboe

Paul Schaeffer

Clarinet

Theodore Raab

Russell Sweezey

Tenor Sax

Donald Paulson

Viola

Margaret Bachtel

Evelyn Fletcher

Trumpet

Henry Carr

Donald Boucher

Edward Zanzandt

Cello

Arthur Catricala

Trombone

William Pearson

Phillip Wade

String Bass

Andrejs Garoza

Percussion

Donald Bush

Flute

Eleanor Boot

Piano

Betty Mathis



Ter Bush & Powell, Inc.
INSURANCE

148 CLINTON STREET

374-7751

Cast, in Order of Appearance



| | |
|---------------------------------|---|
| <i>Sam</i> | DALE ATWELL |
| <i>Salem</i> | JOHN PIGNATORE |
| <i>Ben Rumson</i> | J. LAWRENCE KATZ |
| <i>Jennifer Rumson</i> | CAROL ANSELMO |
| <i>Jasper</i> | WILLIAM KORNRUMPF |
| <i>Steve</i> | ERNEST DREW MILLS |
| <i>Pete</i> | ROBERT HALL |
| <i>Cherry</i> | RITA ACCURSO |
| <i>Jake</i> | GEORGE CONSTANTINE |
| <i>Mike</i> | ELI TAUB |
| <i>Sandy</i> | CHESTER DiLALLO |
| <i>Crocker</i> | SKIP JOHNSTON |
| <i>Reuben</i> | WILLIAM TRIER |
| <i>Julio Valveras</i> | WILLIAM KATT |
| <i>Elizabeth Woodling</i> | JOYCE MUCKENFUSS |
| <i>Jacob Woodling</i> | RICHARD O'CONNOR |
| <i>Sarah Woodling</i> | NANCY SWANN |
| <i>Dutchie</i> | PERRY BRYNES |
| <i>Janney</i> | JACK MANGO |
| <i>Rocky</i> | DALE ATWELL |
| <i>Walt</i> | ALLAN FOSTER |
| <i>Suzanne Duval</i> | ELEANOR PIGLIAVENTO |
| <i>Joe</i> | WILLIAM TRIER |
| <i>Dancers</i> | Robert Anselmo, Gene Snook, Jack Mango, Steve DiGiorgio, Cathy Wilson, Helen Bryan, Eileen Bush, Barbara Luther, Joy Duci |

Acme Oil Co., Inc.

David S. Stark, Pres.

A WARM FRIEND

EX 3-1303

things go
**better
with
Coke**



BOULEVARD BOWL



BOWLING AT ITS BEST

1315 ERIE BOULEVARD

TEL. FR 4-4171

Compliments of



of Scotia · Glenville
Niskayuna
Guilderland Westmere
Colonie

MEMBER FEDERAL DEPOSIT INSURANCE CORPORATION

Who's Who in the Cast



J. LAWRENCE (Larry) KATU (Ben)—second role for SLOC . . . in Civic Players December production . . . affiliated with *Tittle Farm Players* and *Stanmor Singers* during residence in England . . . Associate Professor of Physics at R.P.I. in Troy . . . graduate of Brooklyn Polytechnic Institute.

CAROL ANSELMO (Jennifer)—first featured role for SLOC . . . in dance ensemble for several recent productions . . . past association with Civic Players . . . graduate of Mildred Elley Secretarial School . . . on staff of Colliers Realty.

WILLIAM (Bill) KATT (Julio)—initial appearance with SLOC . . . in casts at Civic Players . . . native of Schenectady . . . now attending Spencer Business School.

ERNEST ANDREW MILLS (Steve)—performed several lead roles for SLOC . . . has served on various production committees . . . Associate Supervisor of Art Education, New York State Education Department . . . designed poster for "*Paint Your Wagon*" . . . graduate of Syracuse University.

GEORGE CONSTANTINE (Jake) —experienced performer with SLOC—chorus and featured roles . . . Supervising Engineer, Product Service, General Electric . . . graduate of Worcester Polytechnic Institute.

RICHARD (Dick) O'CONNOR (Jacob)—first theatrical endeavor . . . newcomer to SLOC . . . graduate of Massachusetts Maritime Academy . . . Project Coordinator with General Electric.

JOYCE MUCKENFUSS (Elizabeth)—several previous appearances with SLOC . . . graduate of University of Wisconsin . . . Instructor in Mathematics Department, SUNY, Albany.

NANCY SWANN (Sarah)—previously in SLOC chorus . . . played several roles in college productions . . . soloist, Eastern Parkway Methodist Church . . . active with Civic Players . . . graduate of SUNY, Oneonta and SUNY, Albany.

ELI TAUB (Mike)—third featured role for SLOC . . . attorney with Silvermann and Silvermann . . . graduate of Brooklyn College and N.Y.U. School of Law.

SCHOLARSHIPS



Each year, the Schenectady Light Opera awards scholarships for study in two musical fields. Separate public auditions are held with qualified judges who are residents of the area.

A \$100 Light Opera Scholarship is offered for study of voice drama or dance. Judging is based on vocal ability, style, interpretation and stage presence.

Two Classical Vocal Scholarships of \$200 and \$100 are offered for classical vocal study. Judging is based on vocal ability and poise.

1967 Auditions: Dick Romeyn Room, First Reformed Church, Schenectady, New York.

Light Opera Scholarship, Friday, May 12, 7:30 P.M. Chairman, Mrs. James (Diane) Buckley. (377-4587)

Classical Scholarships, Friday, June 2, 7:30 P.M. Chairman, Mrs. Glenn (Lorraine) Soellner. (346-8266)

CHANNEL 17

WMHT

Stimulating **ETV**

Wallace's

THE
SHOPPING CENTER
OF THE
MOHAWK VALLEY

CALL 374-9171

ASHTON Fuels

- CARRIER HEATING
- AIR CONDITION
- GULF SOLAR HEAT

ASHTON FUELS, INC.

... after the theatre



THE VAN DYCK
237 Union Street

Production Staff

| | |
|---|--|
| <i>Producer</i> | Chris McCann |
| <i>Production Secretary</i> | Judy Paglinca |
| <i>Director</i> | Bethia Vernon |
| <i>Assistant Director</i> | Bertha Lloyd |
| <i>Cue Mistress</i> | Jean Clarke |
| <i>Prompter</i> | Virginia Mills |
| <i>Rehearsal Secretary</i> | Marion Glass |
| <i>Critique Committee</i> | Jack D. Byrne, Marjorie Feiner, Donald MacMillan, Charles Moose, Orlando Pigliavento |
| <i>Conductor</i> | Paul Aldi |
| <i>Orchestra Manager</i> | Eleanor Boot |
| <i>Accompanists</i> | Ruth Durante, Ann Hahn, Metta Hooker, Ginny Icke, Betty Mathis, Mary Montgomery |
| <i>Choreographer</i> | Eleanor Pigliavento |
| <i>Production Managers</i> | |
| <i>Technical:</i> | Joseph A. McDonough |
| <i>Artistic:</i> | Anne McDonough |
| <i>Assistant Production Manager</i> | Robert Chapman |
| <i>Set Designer</i> | Ted Cooke |
| <i>Set Painting Coordinator</i> | Gioia Ottaviano |
| <i>Assistant</i> | Connie Manning Holzer Pamela Paparella, Sarah Plouffe, Tom Mac Millan, Jimmy Shook, Barbara Kelly, Jean Gladstone, Tressa Gilliland Jr., Tony Costan- zo, Diane Buckley, Betty Nickerson, Jeannine Patsy, Carol Sheerwood, Phyllis Kolmar |
| <i>Set Technician</i> | Franklin Vrooman |
| <i>Assistant</i> | Clark Gittinger |
| <i>Stage Manager</i> | Jack D. Byrne |
| <i>Stage Crew</i> | Dave MacMillan, Tom MacMillan, Clark Gittinger, Robert Johnson, Bill Liberator, Joseph Costello |
| <i>Lighting Designer</i> | Ronald Brown Douglas Shepherd, Everett Stevens, Jr., Varro Clarke, Timothy Collier, Steven Garrett |
| <i>Sound Technician</i> | Ted Rautenberg Stan Hanna, John Metro, Dudley Marple, Donald MacLennan, Harold Holzer |
| <i>Costume Mistress</i> | Georgia Nelson Mary Jane Damberg, Kathy Johnston, Dianne Whipple, Susan Eglintine, Rita Accurso, Viola DiLallo |
| <i>Makeup Artist</i> | Lillian Kline Gladys Luthy, Connie Manning Holzer, Jean Constantine, Jeannine Patsy, Louise Bologna, Jack Mango, Carol Leitch |
| <i>Properties Mistress</i> | Beverly Chapman Mary Bolon, Marie Modic, Lois Kelly, Jimmy Shook, Carol Shepherd, Robert Chap- man, Gertrude Schutz, Jean Gladstone, Don Bolon |

Who's Who in Production



CHRIS McCANN (Producer)—joined SLOC in 1946 . . . cuemaster in 17 productions . . . serving 2nd term as president, Schenectady Civic Ballet Company . . . Director, Glen Worden Players, 1965-66 . . . Systems Designer, G.E. LST-G Department.

BETHIA (Betty) VERNON (Director)—well known to area theatergoers . . . director, actress, production committee member for Civic Players and SLOC . . . secretary, ALCO.

PAUL ALDI (Conductor)—first production assignment with SLOC . . . played clarinet in SLOC orchestra several seasons . . . on faculty of Colonie High School Music Department . . . graduate of Crane School of Music, State University College at Potsdam.

ELEANOR PIGLIAVENTO (Choreographer)—active SLOC participant in many shows in dance ensemble, as featured performer and as choreographer . . . appearing as "Mademoiselle Suzanne Duval" in *Paint Your Wagon* . . . co-owner with her husband, Orlando, of The Orlando School of Dance.

JOSEPH McDONOUGH (Production Manager—technical)—Vice-president for Company Operations . . . former program chairman . . . member of technical crews . . . native of Charleston, South Carolina . . . graduate of Siena College . . . financial analyst G.E.—KAPL.

ANN McDONOUGH (Production Manager—artistic)—SLOC membership chairman . . . 1965-66 program coordinator . . . graduate of Syracuse University and University of Wisconsin . . . with Schenectady County Extension Service as Cooperative Extension Agent.

TED COOK (Set Designer)—actor, director and designer for Civic Players and SLOC . . . Columbia University graduate . . . with GE-Audio Visual Communications Operation.

FRANKLIN VROOMAN (Set Technician)—third assignment as set technician . . . former chorus member . . . Scotia Baptist Church choir . . . GE—Specialist in marketing.

GIOIA OTTAVIANO (Set Painting Coordinator)—member Board of Directors . . . former producer . . . chairman, program committee . . . librarian, Woodlawn School . . . graduate SUNY, Albany.

JACK BYRNE (Stage Manager)—experienced theater participant . . . producer, director, actor and designer for Civic Players and SLOC . . . G.E. sales engineer . . . Manhattan College graduate.

GEORGIA NELSON (Costume Mistress)—first chairmanship . . . on Board of Directors and secretary of SLOC . . . member of Halsey School faculty . . . graduate of Michigan State and SUNY at Oneonta.

Who's Who in Production (Continued)



LILLIAN KLINE (Make-up Artist)—active on make-up committees for Civic Players and SLOC . . . previous service in Pennsylvania and Massachusetts.

BEVERLY CHAPMAN (Properties Mistress)—second assignment as properties chairman . . . former cue mistress . . . graduate of New England Deaconess Hospital.

RONALD BROWN (Lighting Designer)—newcomer to area . . . first experience with SLOC . . . with WMHT educational television as producer-director . . . Ithaca College graduate.

TED RAUTENBERG (Sound Technician)—fourteenth consecutive SLOC production . . . established company sound system . . . physicist, General Electric Research Laboratory . . . graduate Amherst College.

BERTHA (Bert) LLOYD (Assistant Director)—experienced actress, producer, director, board member and committee participant with SLOC and Civic Players.

JEAN CLARKE (Cue Mistress)—first back-stage assignment . . . special membership chairman . . . ticket committee member . . . graduate University of Nebraska.

VIRGINIA MILLS (Prompter)—former officer, performer and production worker for SLOC . . . art teacher at Birchwood School, Niskayuna.

ELEANOR BOOT (Orchestra Manager)—member of Board of Directors and Show Selection Committee . . . flautist with SLOC orchestra, Schenectady Symphony and Albany Symphony . . . graduate of SUNY at Fredonia.

MARION GLASS (Rehearsal Secretary)—third assignment as rehearsal secretary . . . from Long Island area . . . active with P.T.A.

FLORENCE MCGINLEY (Accompanists Chairman)—former producer, Board Member, production worker and performer . . . with General Electric, Schenectady Relations.

DONALD BUSH (Publicity Chairman)—facilities chairman . . . percussionist with SLOC orchestra . . . graduate of New England Conservatory of Music . . . played with Boston Pops Tour Orchestra and Pittsburg Symphony.

JUDY PAGLIUCA (Production Secretary)—SLOC production committees . . . former chorus participant . . . dancer with Triune Musical Company.

**ARE YOU TRANSFERRING TO
ANOTHER CITY?**

Through our membership in HOMERICA, INC., the nationwide homefinding service, we can help you find the right home, in the right suburb, at the right price, in the city to which you are transferring. This service costs you nothing. Just tell us your requirements. HOMERICA will send you advance information about your new city—prices, neighborhoods, any problem you may face.

Welbourne Realty, Inc.

1000 Baker Ave.

377-8881

Budget Terms
Free Decorating Service



**Largest Selection of
EARLY AMERICAN FURNITURE**

Open every evening to 9
Saturday to 5:30

812 Crane Street

FR 7-6894

Compliments of
BOND FUNERAL HOME

*"The Nation's Leading Brands
For Men and Boys"*

**JOS. NUSBAUM,
Inc.**

447-451 State Street

Phone FR 4-9157

Compliments of

A FRIEND



STARR - CHRISTMAN
Quality Bulb and Garden Center
1129 TROY-SCHENECTADY ROAD
LATHAM, N. Y. 12110

**DAGOSTINO
BUILDING
BLOCKS**

1111 Altamont Avenue

Schenectady's Leading
Stationer Since 1912

Union Book Co.

237-241 State Street
EX 3-2141

Company Operations



| | |
|--|---|
| <i>President</i> | Carmen Sgarlata |
| <i>Secretary</i> | Georgia Nelson |
| <i>Historian</i> | William E. Fasake |
| <i>Treasurer</i> | Chris McCann |
| <i>Assistant Treasurer</i> | Eleanor Gleason |
| <i>Budget Control Managers</i> | Richard Kramer, William Liberator |
| <i>Legal Counsel</i> | Eric W. Soennichsen |
| <i>Vice President—Artistic Operations</i> | Fran MacMillan |
| <i>Show Selection and Staffing</i> | Marion Foster, <i>Chairman</i> Eileen Bush, Eleanor Boot, Mary Boggs, Allan Foster, Jack Mango, Forney Miller, Harold Hirsch |
| <i>Accompanists</i> | Florence McGinley |
| <i>Lighting</i> | Forney Miller |
| <i>Orchestra Management</i> | Eleanor Boot |
| <i>Show Facilities</i> | Donald Bush |
| <i>Sound</i> | Ted Rautenberg |
| <i>Vice President—Community Operations</i> | Helen Kelly |
| <i>Tickets</i> | Doris Byrd, <i>Chairman</i> Linda Senn, Chris Pedersen, Jean Clarke, Betty Moore, Molly Nelson, Marie Baxter |
| <i>Special Membership</i> | Jean Clarke |
| <i>Publicity</i> | Donald Bush, Jack Alexander, Myra Schutz |
| <i>Poster Design</i> | Ernest Andrew Mills |
| <i>Scholarships</i> | Lorraine Soellner, Diane Buckley |
| <i>Audience Service</i> | Thelma Hill |
| <i>Arts Council Representative</i> | William E. Fasake |
| <i>Vice President—Company Operations</i> | Joseph A. McDonough |
| <i>Company Membership</i> | Anne McDonough |
| <i>Social Committee</i> | Frank Blum, <i>Chairman</i> |
| <i>Newsletter</i> | Jane Miller |
| <i>Program</i> | Gioia Ottaviano, <i>Chairman</i> |
| <i>Editorial Committee</i> | Connie Manning Holzer, Janet Cerniglia, Joseph Costello |
| <i>Advertising Committee</i> .. | Ruth Consalvo, Charlotte Gerstenberger, Diane Buckley, Doreen Hennessey |

THE FISHER FUTURA

FULLY-TRANSISTORIZED • 75 WATTS • FM-STEREO-MULTIPLEX
WIDE RANGE AM • 4-SPEED AUTOMATIC TURNTABLE
2 AND 4-TRACK, STEREO/MONO TAPE RECORDER†
TWO THREE-WAY SPEAKER SYSTEMS



THE FISHER FUTURA
Mediterranean, in Oak

— AT —

VAN CURLER MUSIC STORE

CHARLIE BROWN

501 STATE STREET — Corner CLINTON

Chairman—THELMA HILL

Usherettes

Phyllis Manley
Kayrl Anderson
Winnie Balz
Grace Atwell
Marlene Stefan
Sally Ann Zollo
Eileen Fuller
Cara Mauro

Diane Buckley
Judy Flaherty
Beverly McLane
Doreen Hennessy
Friar Penrose
Dot Jacobson
Rita Germain

Dorothy Henwood
Sylvia Lund
Mary Ann Muscanell
Naomi Ricci
Clem Habetler
Pat Pacirilla
Anna Sherman
Kathy Collier

Ushers

Michael Zollo
Andrew Starr
Donald Willey
Lynn Kayser

Donald Leva
Jim Rutherford
Bill Thayer
Dick McLane

Ed Plankis
Bill Patmos
Hal Dakin
Bill Muscanell

41st SEASON ANNOUNCEMENT

Fall Production—Rodgers and Hammerstein's *South Pacific*.
Spring Production—Burrows and Loesser's *How to Succeed
in Business Without Really Trying*.

Bush FLOWER SHOP

for art in flowers

PHONE: 374-3337

245 MOHAWK AVENUE, SCOTIA 2, N. Y.

Fine Quality Meat Since 1914

**J. MARTINEC
PACKING COMPANY**

Sacandaga Road, Scotia

FR 4-3385

Custom Made Picture Frames

CARLSON'S

Grumbacher Oils and Brushes

PASTELS - WATER COLORS

MODELING CLAY

515 State St., Sch'dy DI 6-4216

234 1/2 Mohawk Ave., Scotia

DI 6-7818

*Your
Community
Neighbor
Since 1886*

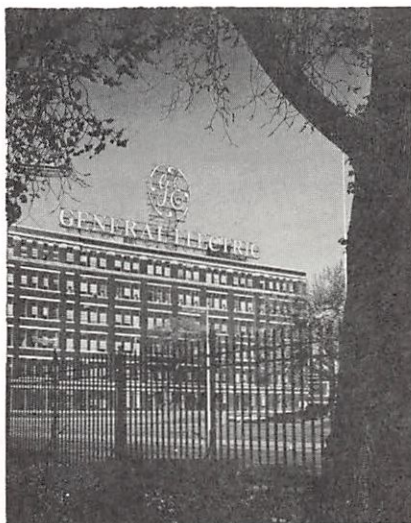

SCHENECTADY GENERAL ELECTRIC



CHOSEN FOR THE FINEST HOMES . . .

CARPETING FROM
SCHENECTADY RUG & CARPET COMPANY

440 STATE STREET
(OPPOSITE JAY STREET)