

*Schenectady
Light Opera Company*

presents

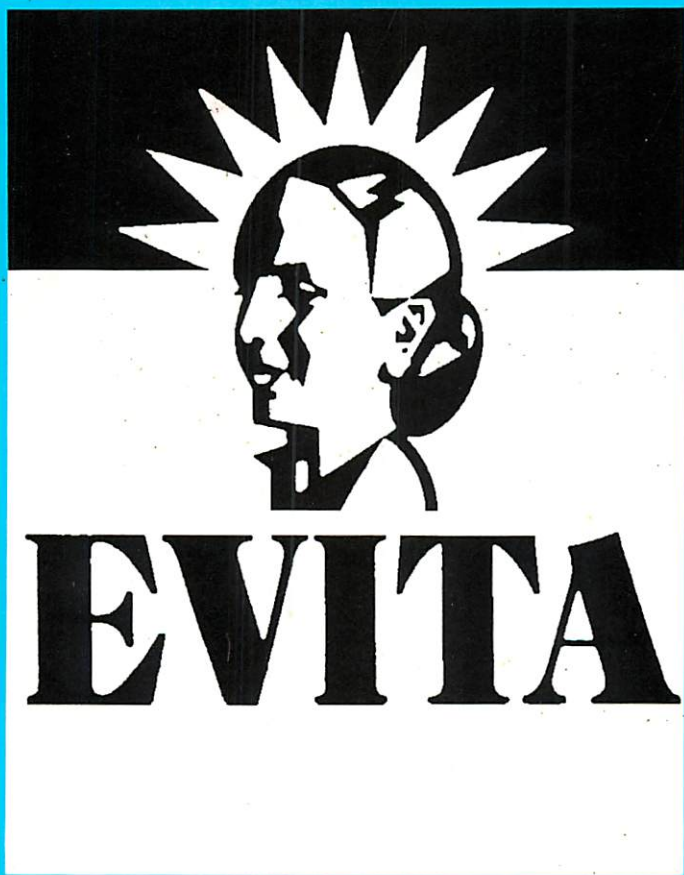

April 25—27 and May 1—4, 1997

826 State Street • Schenectady, NY

Celebrating 70 years of Quality Musical Theater

1926—1996/97 SEASON



*Why Not
Get a
WOMAN'S View
on Plastic Surgery?*

*Patricia A. Fox MD
Lucie Capek MD*

*624 McClellan Street
Suite 203
Schenectady, NY
518 346-2358*

The Glen Sanders Mansion



One of America's Most Historic Mansions

Serving Dinner Mon-Sun 5:00pm-10:00pm
Lunch Mon-Fri 11:30pm-2:00pm
Brunch Every Sunday 10:30am-1:30pm

**Catering also available at:*
Hall of Springs Canfield Casino
NYS Museum National Racing Museum
or a location of your choice

(518) 374-7262

One Glen Avenue, Scotia 12302

President's Message

Dear Audience:

It seems only yesterday when I first wrote you about SLOC's 70th Birthday (the *Godspell* program). I hope the season has been as much fun for you as it has been for us. Starting with the *Birthday Bash*—which surpassed all expectations—to the lovely, fun-filled *They're Playing Our Song*, to the nostalgic *Guys and Dolls*, it has been a very rewarding time.

Tonight/Today you are here for our final production, *Evita*. I hope that what you have already seen has been exciting and only the beginning of a powerful evening.

As a reminder, SUBSCRIPTIONS for next season are available (see insert in this playbill); our Season Brochure will be mailed within the next few months. As you know, Subscribers are the base of our financial structure. Plan to subscribe (\$48—see four shows for the price of three), and please recommend SLOC to your friends. If you are not on our Season Brochure mailing list, call Madeline (by June 1) at 346-6099.

As our 71st Season gets underway (auditions for *She Loves Me*, our October show, are June 10 and 11, 7 p.m., here at the Opera House), watch for changes and improvements being discussed/planned by SLOC's officers and Board of Directors. More good things are yet to come! We thank you for your continued and loyal support.

—Thelma Zeh

SLOC'S 1997-98 SEASON

at the Opera House • 826 State Street • Schenectady, NY

Th.-Fri.-Sat. (8 p.m.) • Sun. (2 p.m.) • Adult, \$16 • Child under 13, \$8

She Loves Me

October 17-19 & 23-26

Directed by Allan Foster

Sweeney Todd

March 6-8 & 12-15

Directed by Tom Heckert

Me and My Girl

December 5-7 & 11-14

Directed by Debra Ann Draper

On the 20th Century

May 1-3 & 7-10

Directed by Bob Whiteman

GROUP RATES AVAILABLE

Next season, plan some LIVE THEATER entertainment for *your* group!

SEASON INFORMATION and/or TICKETS: Call 377-5101

Season Subscription: \$48 — 4 shows for the price of 3!

*Supporting the Arts
for 25 Years!*



The Open Door
Bookstore & Gift Gallery
A Locally-Owned Independent Bookstore Since 1971
128 Jay Street • Schenectady, NY 12305
(518) 346-2719

B & N

FLOOR COVERING

818 State Street • Sch'dy 12307
(518) 372-3352

*Carpet and No-Wax Floors
Area Rugs
Decorator Service*

THE

Friends
LUMBER INC.

1870 Hamburg Street
Schenectady, NY 12304
(518) 372-5476



**PRINTING
SERVICES
OF
NEW YORK,
INC.**

"We printed this SLOC playbill."

52 Freemans Bridge Road
Scotia, NY 12302 • (518) 370-1070

WM. Z. BAYBA ASSOCIATES, INC.

**Investment and Retirement Planning
Accounting and Tax Services**

1573 CENTRAL AVENUE
ALBANY, NY 12205

(518) 452-0866
(800) 464-0867

Securities offered by Cadaret, Grant & Co. • Member NASD-SIPC

COUPON

\$500 OFF
\$250⁰⁰ Purchase

Petto's

\$1000 OFF
\$500⁰⁰ Purchase

FINE ITALIAN-AMERICAN DINING

Major Credit Cards Accepted • Open 7 days

134 Duane Ave. Schenectady

1 COUPON PER TABLE PLEASE!

\$2000 OFF
\$200⁰⁰ Purchase

346-7324

\$1500 OFF
\$100⁰⁰ Purchase

COUPON EXPIRES 9/30/'97

FRAGOMENTI

ASSOCIATES

Peace of Mind

INSURANCE

3257 Route 9
Saratoga Springs, NY 12866

(518) 584-4200
(518) 584-8664 Fax

Jeffrey L. Vredenburg Founded
Conductor 1909

MENDELSSOHN CLUB of Albany

75-Voice Male Chorus

P. O. Box 8715
(518) 395-8863 Albany, NY 12208

The Ground Round®

Two great Schenectady locations:
1614 STATE STREET
(at the Crosstown)
and
MOHAWK MALL

YOU'LL LOVE OUR NEW MENU!

SOFCO, INC.



(518) 374-8465
(800) 836-7632
FAX:
(518) 374-8437

YOUR SILENT PARTNER
*An Employee Owned
SOFCO-MEAD Company*

702 Potential Parkway, Scotia, NY 12302

WELBOURNE & PURDY REALTY, INC.

PHH Real Estate Network*

Jacqueline C. Fontaine • 446-6260
Risé Glaser • 384-7253 Ext. 619
Patricia J. Mangini • 384-7253 Ext. 662
Gail A. White • 384-7253 Ext. 653

2217 NOTT STREET • 377-8881
SCHENECTADY, NY 12309

Phone 518/346-2713 Fax 518/374-4405
249 Green St. Schenectady NY 12305

das

D E S I G N

Best Wishes from

WAYNE P. SMITH

Attorney-at-Law

Schenectady, NY
393-3282

Thank You, SLOC Benefactors!



STARS:

Peter J. and Madeline J. Codella (11 years)
The Costumer, Inc.
Mr. and Mrs. Ronald N. Fragomeni (32)
Della R. and Ira R. Gilman (23)
Bernard J. Gustas
Bill and Fulvia Brun Hickman
Mrs. Leon K. Kirchmayer (40)
Gioia Ottaviano (36)



ANGELS:

Ted and Maxine Alderson
Ken and Flower Buhrmaster (40 years)
Drs. Denis and Brita Chagnon
Richard and Gloriana Clark
Joseph and Mary Ann Concra
Paul and Rita Croteau (22)
Ann and Mario Farina
Arthur and Paige Gauvreau (25)
Amy and Frank Jettner
Gina and Bill Kornrumpf
Jim and Flora Lovell (17)
Melissa Mason
Mrs. Ernest J. Milano
Virginia and Drew Mills (29)
Wayne Nelson Statistical Consulting
Margaret and Harvey Schadler (25)
Ethel M. Whitbeck (35)

Benefactors (continued on pages 15-16)

*SLOC is unique in that we are the area's only community theater
devoted solely to presenting musicals.*

*If you would like to lend support, please consider
making a tax-deductible contribution (see page 16).*

TYPESETTING • LAYOUT • DESIGN

The Quality Quill
did this SLOC playbill.
We surely can do
a great job for you!



Quality Quill

DESKTOP PUBLISHING SERVICES

QUALITY work since 1988

Madeline Codella
(518) **346-6099** • Niskayuna

CAMERA-READY MASTERS
for all the printed materials you need

In Schenectady . . .
ORLANDO Means Dance

*Congratulations,
SLOC!*



**Orlando
School of Dance**

DEBRA ANN DRAPER, DIRECTOR



1765 State Street
Schenectady, NY 12304
(518) 393-7827

Since 1837 —
a legal tradition
built on performance.

**HIGGINS
ROBERTS
BEYERL
& COAN** P.C.

ATTORNEYS AT LAW

**Elderlaw, Estates &
Trusts, Real Property,
Business, Not for
Profit Organizations,
Health Care, Matrimonial
& Family, Litigation,
General, Personal Injury**

1430 Balltown Road • Schenectady, New York 12309-4332 • (518) 374-3399

EVITA

Music by **ANDREW LLOYD WEBBER** and Lyrics by **TIM RICE**

Produced on Broadway by Robert Stigwood

in association with David Land • Directed by Harold Prince

Presented through special arrangement with

MUSIC THEATRE INTERNATIONAL

421 West 54th Street • New York, NY 10019

Presented locally by **SCHENECTADY LIGHT OPERA COMPANY**

Underwritten in part by

COLONIE CENTER

For Every Generation.

Cast

EVA Joan M. Horgan
CHE William J. Spillane
PERON John Mahoney
MAGALDI Robert Lyon
PERON'S MISTRESS Caroline Ann Bee

THE COMPANY (People of Argentina) Rachel B. Adler,
Keith S. Allerton, Mark Amodeo, Nicole Bertrand, Suzi Breneman,
Shawn Michael Cahill, Nicole Cooper, Dave Dixon, Allan Foster,
Joshua Levine, Robert Lyon, Bill McColl, Mike O'Brien,
Gaylan Palmer, Joe Phillips, Margot Phillips, Anne K. Renzi,
Eric M. Rhodes, Mark Stephens

Tango Dancers Lorraine Muller, Rick Walslayer

The Children Zachary Brown, Benjamin Brown,
Justin Flynn, Josh Parkinson, Justin Whiteman, Shaun Stockwell,
Steven Soto, Clayton Smith, Christopher Yerdon.

Musicians

Christopher Trombley Musical Director/Keyboard

Jon LeRoy Keyboard

Valerie Lord Keyboard (May 3 only)

Kevin Champagne Guitars

Mike See Bass

James Iaketta Drums/Percussion

Valerie Lord and Gaylan Palmer Rehearsal Accompanists

EVITA Musical Numbers

Act I

<i>A Cinema in Buenos Aires — July 26, 1952</i>	Company
<i>Requiem for Evita</i>	Company
<i>Oh What A Circus</i>	Che, Company
<i>On This Night of A Thousand Stars</i>	Magaldi
<i>Eva, Beware of the City</i>	Magaldi, Eva, Family, Musicians
<i>Buenos Aires</i>	Eva, Dancers
<i>Goodnight and Thank You</i>	Che, Eva, Lovers, Company
<i>The Art of the Possible</i>	Peron, Eva, Colonels
<i>Charity Concert</i>	Company
<i>I'd Be Surprisingly Good for You</i>	Eva, Peron, Tango Dancers
<i>Another Suitcase in Another Hall</i>	Peron's Mistress
<i>Peron's Latest Flame</i>	Eva, Peron, Company
<i>A New Argentina</i>	Eva, Peron, Che, Company

There will be one 20-minute intermission.

Act II

<i>Entr'acte</i>	Orchestra
<i>Balcony of the Casa Rosada</i>	Peron, Che, Company
<i>Don't Cry for Me Argentina</i>	Eva
<i>Balcony of the Casa Rosada, Part II</i>	Eva, Company
<i>High Flying Adored</i>	Che, Eva
<i>Rainbow High</i>	Eva, Dressers
<i>Rainbow Tour</i>	Che, Eva, Peron, Peronists
<i>The Actress Hasn't Learned</i>	Eva, Che, Company
<i>(The Lines You'd Like to Hear)</i>	
<i>And the Money Kept Rolling In (and Out)</i>	Che, Company
<i>Santa Evita</i>	Children, Workers
<i>Waltz for Eva and Che</i>	Eva, Che
<i>She Is A Diamond</i>	Peron, Officers
<i>Dice Are Rolling</i>	Peron, Eva
<i>Eva's Final Broadcast</i>	Eva, Che
<i>Montage</i>	Company
<i>Lament</i>	Eva, Che

There is **no smoking** in the building at any time.

No cameras/recording devices may be used during performances.

Coatracks, restrooms and concessions are downstairs.

Who's Who In the Cast



JOAN M. HORGAN (Eva Duarte de Peron) last appeared with SLOC as the witch in *Into the Woods*. She has appeared in *Falsettos* as Trina and as Countess Charlotte in *A Little Night Music*. Joan works in the Office of Campus Ministry at the College of Saint Rose. She is very grateful to God for the gift of making song, and for friends and family who make it all so much fun.



WILLIAM J. SPILLANE (Che Guevara) has been involved in many theatrical endeavors the past several years. He has been in productions at Schenectady Civic Players, SLOC and Albany Civic Theater. He has studied acting and movement at Actors' Collaborative, Inc., in Albany, voice at New York University, and dance at Myers Studio in Schenectady. He is a principal dancer with Northeast Ballet and will be dancing the role of stepsister in *Cinderella* at Proctor's May 10. His *Evita* performance is dedicated to the loving memory of his brother, Bobby.



ROBERT LYON (Magaldi), new to the area, is originally from Ithaca, NY. His musical credits include various roles in Gilbert & Sullivan operas. Robert has appeared as the Mikado in *The Mikado*, as Major Murgatroyd in *Patience*, and as Sir Roderic Murgatroyd in *Ruddigore*. He also enjoyed the role of Will Parker in *Oklahoma!* Classical credits include performances of Bach's *St. Matthew's Passion* and Haydn's *The Creation*. Magaldi is Rob's first role with SLOC.



CAROLINE ANN BEE (Peron's Mistress) has been a regular at SLOC since she first appeared on stage in *Li'l Abner*. She has participated either on- or offstage in over a dozen SLOC shows. Her performance in *Joseph and the Amazing Technicolor Dreamcoat* and the role of Anne in *Anne of Green Gables* are her favorite theatrical experiences. She would like to thank her family for babysitting and dedicates each performance to them and her daughter, Chloe.

EVITA Cast and Staff

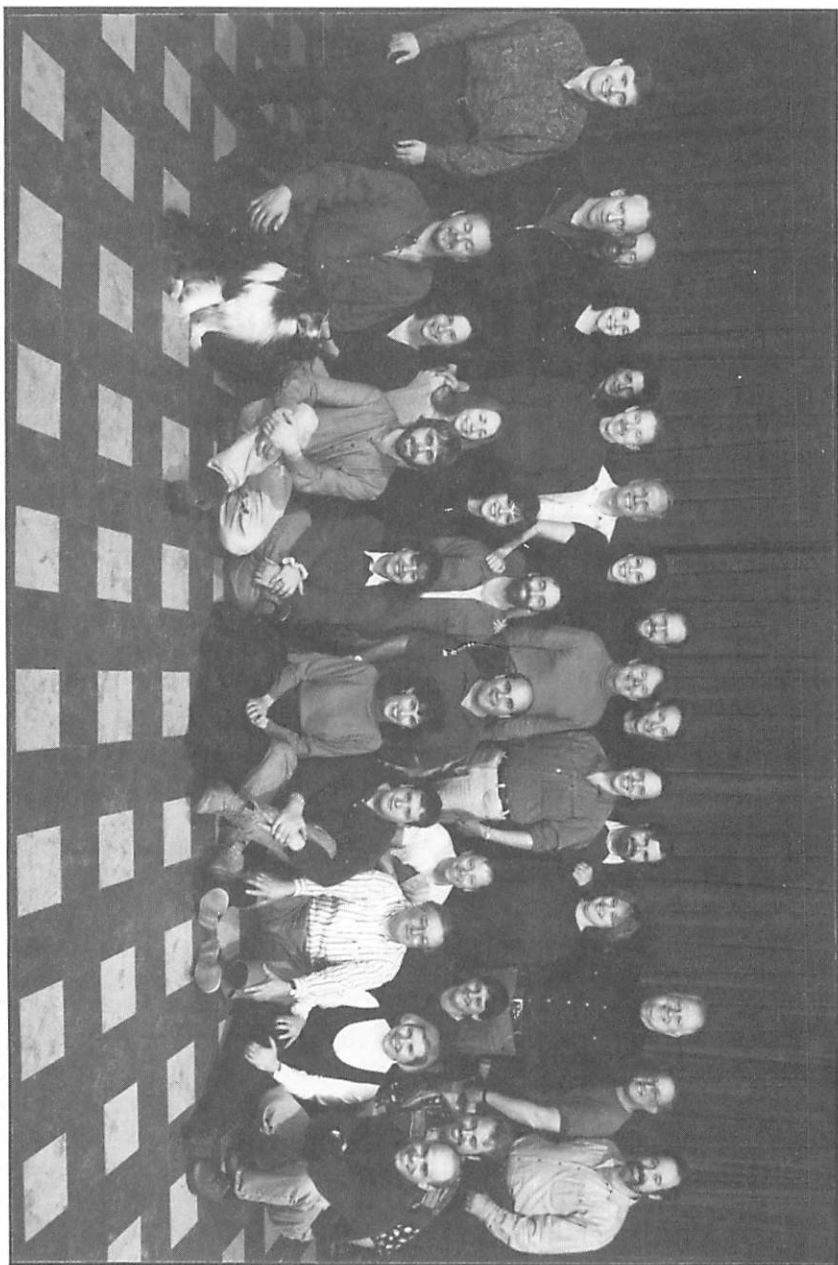

Photo by TIMOTHY RAAB • NORTHERN PHOTO • 488 Broadway • Albany, NY 12207 • (518) 465-7222

SCHENECTADY LIGHT OPERA COMPANY
April 25—27 and May 1—4, 1997 Production

EVITA Production Staff

Director	<i>Matthew T. Teichner</i>
Musical Director	<i>Christopher Trombley</i>
Choreographers	<i>Bill Baetz and Suzanne Lang</i>
Co-Producers	<i>Joseph V. Concra and Mary Ann Concra</i>
Assistant Director/Acting and Movement Coach	<i>Diane Sadak</i>
Assistant Musical Director/Children's Vocal Coach	<i>Gaylan Palmer</i>
Set Design	<i>Dale Conklin</i>
Costume Co-Design	<i>Sandy Boynton and Lois Morrison</i>
Lighting Design	<i>Michael Noonan</i>
Sound Design	<i>Gregg Martin</i>
Properties Design	<i>Wendy Dury-Samson</i>
Hair and Wig Design	<i>Diane C. DeMeo</i>
Makeup Design	<i>Joseph A. Agostine, Jr.</i>
Fight Choreographer	<i>Richard Bourgeois</i>
Production Stage Manager	<i>Matthew T. Teichner</i>
Assistant Stage Manager	<i>Caroline Ann Bee</i>
Running Crew	<i>Wendy Dury-Samson</i>
Lighting Board Operator	<i>Karen Empie</i>
Sound Board Operator	<i>Gregg Martin</i>
Rehearsal Accompanists	<i>Valerie Lord and Gaylan Palmer</i>
Set Construction	<i>Dale Conklin, Mary Kozlowksi and Doug Peek</i>
Crew: Chris Bee, Robert Hegeman, Billy Leone, John Roberge, David Weinstock	
Scenic Artists	<i>Drew Mills and Brian Wiedeman</i>
Eva's Dresser	<i>Lorraine Hall</i>
Dressers/Costume Execution	<i>Barbara Countermaine, Regina Day, Peggy Gerardi, Jeffrey Rausch, Anne Sylvester, Scott Wildberger</i>
Rehearsal Secretary	<i>Nina Rindenello</i>
Audition Arrangements	<i>Eunice Chouffi</i>
Arthur and Paige Gauvreau, Della and Ira Gilman, Jodi Gilman, Ginnie Mills, Gioia Ottaviano	
Audition Accompanist	<i>Gaylan Palmer</i>
Show Publicity	<i>Melissa Mason and Matthew T. Teichner</i>
Box Office/Tickets and Print Advertising	<i>Paige Gauvreau</i>
Show Posters, Fliers and Ads	<i>Madeline J. Codella</i>
Playbill/Program Editor	<i>Madeline J. Codella</i>
Playbill design, typesetting and layout by <i>The Quality Quill</i>	
Playbill printing by <i>Printing Services of New York, Inc.</i>	
Photography	<i>Timothy Raab, Northern Photo</i>
Photography	<i>Joseph Schuyler, Schuyler Photo</i>
Show T-Shirts	<i>Ginnie Mills</i>
Opening Night Party	<i>Mary Kozlowski</i>

Who's Who In Production

■ **MARY ANN CONCRA** (Co-Producer) is co-producing her fourth SLOC show. A company member for 11 years, she has worked on many production tasks, including co-producing *How to Succeed in Business Without Really Trying*, *Jesus Christ Superstar* and *Godspell*. She has appeared in several SLOC shows, most recently in "70th Anniversary Birthday Bash" at Proctor's this past October.

■ **JOSEPH V. CONCRA** (Co-Producer) is co-producing his second SLOC show (the first one being *Godspell*). He has served as publicity chairman for *The Secret Garden*, *Into the Woods* and *Nunsense*. In addition, Joe is also SLOC's business manager.

■ **MATTHEW T. TEICHNER** (Director/Production Stage Manager) has stage managed and/or assistant directed over 40 productions, including *Little Shop of Horrors*, *Annie*, *Joseph and the Amazing Technicolor Dreamcoat*, *Baby*, *Man of LaMancha*, *Jesus Christ Superstar*, *Godspell* (SLOC), *1990 Christmas Show* (Proctor's Theatre), *Marvin's Room* (SCP), *The Women* (ACT), *Tosca*, *The Impresario* (GMOA), *Reckless* and *Les Liaisons Dangereuses* (ACI). Matthew served as SLOC's Vice President of Public Relations for three years. He has worked professionally for Lake George Opera Company, Proctor's Theatre, and Greater Miami Opera Association where he assistant stage managed the American premiere of *Bianca E Falliero*. Matthew most recently directed William Nicholson's *Shadowlands* for CLT in Johnstown, NY.

■ **CHRISTOPHER TROMBLEY** (Musical Director) is, for a third time, music directing a Webber/Rice collaboration. He has appeared on stage in *Baby* and *Pirates of Penzance* at Schenectady Light Opera Company. Christopher has also been seen as El Gallo in *The Fantastiks*, as the Baker in *Into the Woods*, and as Curly in *Oklahoma* with Nickel and Dime Players, Russell Sage Players and Family Players, respectively. He is assistant director for Capitol Hill Choral Society, where his duties have ranged from writing arrangements to conducting performances. He sings regularly with the Friends of Musical Arts of Saratoga, with whom he has appeared as a featured soloist. Christopher has designed sound for productions at Actors' Collaborative, Inc., Albany Civic Theater, Schenectady Civic Players, and Colonial Little Theater. He is vice president of John Keal Music Co., Inc.

(continued on page 17)

Thank You, SLOC Benefactors!

Sponsors

V. Dalton & Jean Bambury	P. Meier & B. Snyder
Karen Biel	Lois S. Morrison
Mr. & Mrs. Maurice F. Braunstein	William & Alice Mutryn (14)
Bill & Tina Brunell	Robert M. Nottke
Charles W. Brown (36 years)	John O'Donoghue
Mr. & Mrs. W. George Cain (11)	Carol & Ed Osterhout
Mr. & Mrs. James Caufield (31)	Larry & Chris Pedersen (29)
Sue Culver	Ted & Joann Rautenberg (39)
Mr. & Mrs. Burton B. Delack (23)	David & Cay Raycroft (23)
Martha & Leonard Fowler	Fred & Betty Rothe (34)
Michael Glover	Ruth Salter
Sylvia E. Hauser	Dan & Lorraine Silva
Grace & Charles Hepburn (32)	Jane & Peter Stewart
Marty & Bruce Holden	Ron & Ellen Stroope
Mr. & Mrs. Walter C. Huening, Jr. (10)	Meg Tedesco & Tom Bartnicki
Karen & Tim Koch (11)	Douglas & Patricia Van Vleck (12)
Robert C. & Mary J. Kraemer (11)	Donald E. White
Joan & Chuck Lambert	Ken & Melinda Zarnoch
Dr. & Mrs. Richard H. Lange (42)	Thelma Zeh (32)

Patrons

Joseph A. Agostine, Jr.	Gloria F. Conde
Mr. & Mrs. E. Dale Atwell (34)	Nelson & Jane Corby
Bob & Sharon Awramik (12)	Emily Anna Crockett
Mr. & Mrs. William C. Bachtel	Fred & Vera Cullen
Timothy G. Barr	Connie & Chuck Culver
The Baum Family	Alice Dean & Gove Effinger
Allan & Peg Bausback	Margaret & Dee DeForest (23)
James A. Benson	Thomas & Cheryl Della Sala (16)
Mrs. Marilyn Berrigan (16)	Dr. & Mrs. Robert DeLuke
Sandra Bielicki	Rose E. C. Dixon (17)
Prof. & Mrs. Fred W. Billmeyer, Jr.	Martha J. Downey
Hugh & Yvonne Boyd (12)	John & Josie Duboveck
Bob and Eileen Brooks	Tom & Mabel Dudley
Richard P. Canuteson	Mr. & Mrs. Gerald Engel
Mr. & Mrs. Vincent Carelli	Mr. & Mrs. Robert Farquharson (18)
Gladys & Cornell Cawley	Thomas Feist
Michael A. Chiusano	Marvin & May Fingerhut (25)
Eunice & Tom Chouffi (17)	Virginia Rae Forster
Jean & Varro Clarke (25)	G. E. Fraser
Andrew & Nancy Crapo	<i>[continued on page 16]</i>

Thank You, SLOC Benefactors!

Patrons

[continued from page 15]

Dr. & Mrs. A. J. Friderici (31)
Karl & Charlotte Gerstenberger
Harry Gibbs & Rose McIntyre
Clark & Millie Gittinger
Dr. & Mrs. John J. Gorman
Stephen E. Gray (17)
Ed & Connie Heiserman
Myron & Alicia Hermance (28)
Donald & Emily Hickerson
Mimi Joye Hilderley
Pat Hoffman
Judy & Ed Hughes
Steven & Sharon Hurley
Lance and Arlene Ida
Mr. & Mrs. Peter G. Ipsen
Alice & Art Isenberg
Mr. & Mrs. Arthur Kahkejian (17)
Robert D. Kearney
Jack & Marilyn Kebea
Gordon & Judy Kilby
Dr. & Mrs. John M. Knighton
Florence LaMontagne (22)
Bob & Pat Lillquist
David T. Lyon, M.D.
Carole A. Mann
Vincent C. Mastrofrancisco
Joyce Meader
John & Elizabeth Moore
Charles Mowers & Alice Henderson
Debra & Howard Moyer (11)
Fred & Esther Muscanell (23)
Mr. & Mrs. Martin O'Connor
David & Audre Nicol
Mary & Fred Pareis (13)

Janet & Jack Payne
Anne Peterson (11)
Joe & Margot Phillips
Orlando & Eleanor Pigliavento (30)
Gerard R. Popp
Mrs. Eugene C. Reynolds (22)
Max C. Richardson
Nina Rindenello
David & Carol Rosenthal
Mrs. Jayne B. Rycheck
Ralph & Carol Salerno
Mary Sammler (23)
Jim & Ruth Saur
The Serrases—LeGrande, Argie,
Aliko and Elias
Nancy & Ray Shade
B. Sharpley
Rudi Smith
Mr. & Mrs. Wayne P. Smith
W. L. Soong
Bob & Joan Spencer
Greg & Elaine Starheim
John & Frances Steadwell (32)
Pat Stiver
Dale & Nancy Ellen Swann (23)
Alice Tetreault
Mr. & Mrs. John M. Tome (23)
Joan & John VanDerwerken (23)
Mr. & Mrs. William M. White
John & Pat Williams
Joyce & Harald Witting
Marie & John Woodward
H. Edwin & Phyllis J. Woodworth
Lillian & Gene Zola (27)

PLAY A PART . . . Become a BENEFACTOR!

Schenectady Light Opera Company needs *Benefactors*—those who will donate a little, or a lot—to help us produce the very best in musical theater for you. Our low ticket prices are not enough to pay all our bills. Consider making a donation when you review our **Season Subscription** insert, or later receive a mailed Season Brochure.

Who's Who in Production

■ **BILL BAETZ** (Choreographer) is happy to be working at SLOC again. He has choreographed for, or performed with, over 10 theater groups in the Capital District the last seven years. He is currently studying at SUNY-Albany for a Ph.D. in Organizational Studies and is joyously preparing for June 1997 nuptials with Suzanne Lang!

■ **SUZANNE LANG** (Choreographer) has choreographed *Dangerous Water*, a NYU film; *Who's in Rabbit's House?*, an African folktale, for Howe Magnet Schools; and *The Necklace Brisingamen*, a noise fairytale, for Masque Theatre. Suzanne is currently directing Youth Expressions Theatre of Girls, Inc.

■ **DIANE SADAK** (*Assistant Director/Vocal and Movement Coach*) holds a MFA degree in Directing from Florida State University and is a member of Actors Equity Association. For over five years she was acting/directing and teaching in San Diego, working in numerous theaters, colleges, and for the California Playwright's Project. Diane is the recipient of two California Arts Council Artist-in-Residence grants. She will be spending the 1997-98 academic year as a visiting professor in voice, movement and western styles at the Korean National University of Arts School of Drama in Seoul.

■ **GAYLAN PALMER** (*Assistant Musical Director/Children's Vocal Coach*), a graduate of the Eastman School of Music and the Boston Conservatory, has a BA in Vocal Performance and Musical Education. She also holds a Master's degree in Musical Theater. She has been seen on stage in a variety of roles, including Squeaky Fromme in *Assassins*, Carrie in *Carousel*, Anne Franke in *Yours, Anne* and Lillian in *Happy End*. Gaylan was musical director for Colonial Little Theater's production of *The Fantastiks* and assistant musical director for *Into the Woods*.



SLOC offers its **Season Subscribers** a bonus: a **free beverage** at intermission (\$1 value). Just **present your ticket stub** at the concessions bar downstairs.

Did you know that Season Subscribers save 25% and see **FOUR** shows for the price of three? See playbill insert.

Acknowledgments and Special Thanks to . . .



STEUBEN ATHLETIC CLUB for its generous equipment loan
ALBANY LADDER — John Roberge
COMFORTEX OUTLET STORE
JOYCE VAN AMBURGH — Portraits
FROM FILM TO FRAME

B & N FLOOR COVERING (for parking space)
FIRST PRESBYTERIAN CHURCH (for parking space)
FAITH METHODIST CHURCH (for rehearsal space)

ALL OF OUR USHERS and those who helped
with concessions during Intermission

Massage
Pamper Yourself

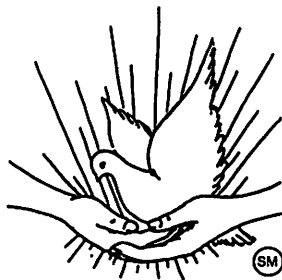

GIFT CERTIFICATES
Give the gift of luxury

Marjorie Dalton
N.Y.S. LICENSED MASSAGE THERAPIST
(518) 374-4648

MASTERCARD
ACCEPTED

VISA CARD
ACCEPTED

NYS Theatre Institute 1996-97

Arsenic and Old Lace
THE SNOW QUEEN
Witness for the Prosecution
Sherlock's Secret Life
The Canterville Ghost

Box Office: (518)
274-3256

Spotlight *Players*

Winter 1997

Harvey

Summer 1997

Crazy for you

Columbia High School
Luther Road (Rt. 151), East Greenbush

tickets

\$10/adults; \$8/ students and seniors

Only 5 minutes from downtown Albany.
Easy access off Exit 9 of I-90.

For further information,
call 372-3236 or 477-8330.

ACT ALBANY CIVIC THEATER

All in the Timing

OCT. 18-20, 25-27, NOV. 1-3

*

Catch 22

DEC. 6-8, 13-15, 20-22

*

PRELUDE TO A KISS

FEB. 28 - MAR. 2, MAR. 7-9, 14-16

*

The Art of Dining

MAY 2-4, 9-11, 16-18

Tickets \$10 Subscriptions \$30

235 Second Avenue (off Delaware)

462-1297

SCHENECTADY CIVIC PLAYERS

69th SEASON • 1996-97

MARVIN'S ROOM

directed by Matthew Moross

Oct. 18, 19, 20 & 23-27

GREETINGS

directed by Chris Wilber

Dec. 6, 7, 8 & 11-15

NIGHT WATCH

directed by Barry Corlew

Jan 31, Feb 1, 2 & 5-9

THE CRUCIBLE

directed by Doug DeLisle

Mar. 21, 22, 23 & 26-30

THE SUNSHINE BOYS

directed by Gary Hoffmann

May 9, 10, 11 & 14-18

382-2081



THE CITY SQUIRE RESTAURANT



For dinner & late-night snacks
Banquet Facilities • Catering



1018 KEYES AVE. • Sch'dy.
(Just off Upper Union Street)
393-7343

24-HOUR SERVICE
7 DAYS A WEEK

COMMERCIAL
RESIDENTIAL



PROFESSIONAL RUG & UPHOLSTERY CLEANING
DRAPES • CURTAINS

MIKE MADONNA
OWNER

PHONE
(518) 355-9294



1957 FOSTER AVENUE • SCHENECTADY
372-4446

ANKER'S AUTO SERVICE

1907 Van Vranken Avenue
Tel: 377-4722

The Best in Automotive Care!!



**Baptist
Retirement
Center**

*Long Term and Rehabilitative Care
Staff Physicians*

Convenient Location
297 N. Ballston Ave. (Route 50), Scotia
(518) 370-4700

Timothy W. Bartos, Administrator/CEO



"A good place to grow."

772 Saratoga Road
Burnt Hills, NY 12027
(518) 399-7004

Your Home Town is our Home Town.

For over ninety years,
Trustco Bank has been your Home Town Bank.
No matter where in the Capital Region you call home,
one of our 48 locations will be there to assist you
with all of your banking needs.
For more information, please call 377-3311.



**TRUSTCO
BANK**
Your Home Town Bank



Member FDIC

Subsidiary of TrustCo Bank Corp NY

We are closer to you!

Stewart's Shops

For all your needs!

We are closer to you!



STRENGTH ISN'T MEASURED BY SIZE ALONE

AT 1ST NATIONAL BANK OF SCOTIA, OUR STRENGTH IS MEASURED BY THE QUALITY OF OUR SERVICES AND THE RANGE OF COMPETITIVE PRODUCTS WE OFFER. FOR OVER 70 YEARS, OUR CUSTOMERS HAVE BEEN THE MOST IMPORTANT THING IN THE WORLD TO US.

**1ST NATIONAL
BANK OF
SCOTIA** MEMBER FDIC
The Family Bank

Nurturing academic performers since 1893.

At Brown School, individual achievement is fostered through small class sizes and a tradition of academic excellence.

- Extensive fine arts programs
- Spanish instruction
- Integrated library/computer lab
- Extended day program
- Affordable tuition

Grades Pre-K - 6

Call today for information • 370-0366

BrownSchool

SINCE
1893

Schenectady's only independent,
non-sectarian school

150 Corlaer Ave. (off Consaul Road), Schenectady

BRAVO!

THE DAILY GAZETTE
THE SUNDAY GAZETTE

For Home Delivery
call 395-3060

Your
Community
Neighbor
Capital District



Made in Schenectady
to travel the world —
and they have!



© N. Gold, 1994, 1996

Bags for all uses!

Tough Traveler[®]

manufacturer & retailer
1-800-GO TOUGH

Retail Tel.: 785-9264 & 393-0168

Factory Tel.: 377-8526

<http://www.toughtraveler.com/tt>



SLOC's COMPANY OPERATIONS • 1996-97

<i>President</i>	Thelma Zeh
<i>Secretary</i>	Jacqueline Bee
<i>Treasurer</i>	Sue Culver
<i>Business Manager</i>	Joseph Concra
VICE PRESIDENT of ARTISTIC OPERATIONS <i>Joseph Agostine</i>	
Accompanists/Show Selection	Joseph Agostine
High School Musical Theater Awards	Jennifer Depew
V. P. of AUDIENCE SERVICES <i>Paige Gauvreau</i>	
Patrons/Subscribers/Season Brochure	Paige Gauvreau
Group Sales	Paige Gauvreau
Mailing Lists	Peter Codella
Tickets for <i>70th Birthday Bash</i>	Paige Gauvreau
Tickets for <i>They're Playing Our Song</i>	Jean Clarke
Tickets for <i>Guys and Dolls</i>	Della Gilman
Tickets for <i>Evita</i>	Paige Gauvreau
Ushers	Chris Pedersen
Assistants: Eunice Chouffi and Nina Rindenello	
V. P. of COMPANY OPERATIONS <i>Michael W. Jegabbi</i>	
Audition Arrangements	Eunice Chouffi
Membership	Della Gilman
Playbill Editor	Madeline J. Codella
Show T-Shirts	Virginia Mills
Historian/Production Mugs	Paula Farquharson
Cast & Crew Parties	Show's Producer
Strike Parties	Gail Gardner
Sunshine Committee	Chris Pedersen
Opening Night Parties/Soda Machine	Melinda Zarnoch
V. P. of FACILITIES <i>Larry Pedersen</i>	
Set Construction Facility/Taurus Road	Ted Vickery
Opera House Sign	Ted Peck
Electrical/Mechanical Assistant	Angelo Cerniglia
Heating and Plumbing Assistant	Steve Fredericks
V. P. of PUBLIC RELATIONS <i>Melissa Mason</i>	
Newsletter Editor	Madeline J. Codella
Print Advertising	Paige Gauvreau
V. P. of TECHNICAL OPERATIONS <i>Ted Vickery</i>	
Lighting	Greg Rucinski
Sound	Chuck LaMalfa
Makeup	Michael W. Jegabbi
Costumes	Peggy Gerardi
Properties	Melinda Zarnoch

◆ BOARD OF DIRECTORS ◆

Joseph A. Agostine, Jr.	Melissa Mason	Sue Rucinski
Vincent Bonafede	Drew Mills	Ted Vickery
Jennifer Depew	Larry Pedersen	Melinda Zarnoch



**The Most
Respected
Names in
Valves & Fittings**

G. T. SELFRIDGE
President

**. . . meeting the industry's
requirements for reliability,
service, availability.**

ALBANY
VALVE & FITTING COMPANY

**120 SOUTH CHURCH STREET
SCHENECTADY, NY 12305
(518) 370-3155 • Fax (518) 370-3162**



Applause, Applause!

MVP Health Plan applauds all the members of Schenectady Light Opera, past and present. Congratulations for 70 years of outstanding performances.

MVP is behind the scenes with more than 5,500 physicians and providers, setting the stage for quality health care in New York and Vermont.

Our 290,000 members are fully covered for routine check-ups, tests and immunizations.

Let MVP make sure your medical care is something to applaud.

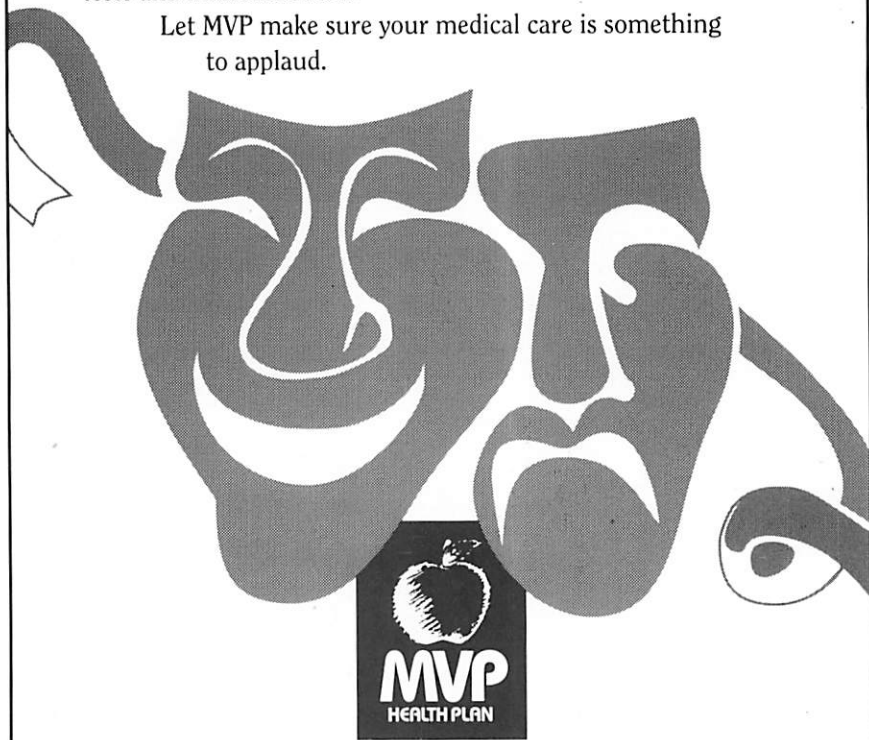

Quality Health Care Made Easy.

111 Liberty Street • Schenectady, New York 12305
(518) 370-4793 • (800) 777-4793