

THE SCHENECTADY LIGHT OPERA CO.  
PRESENTS



# MY FAIR LADY

MAY 2, 3, 4, 1985  
MAY 5, 1985

8 PM  
2 PM

**PROCTOR'S THEATRE**

## **BUSINESS FRIENDS OF SLOC**

The Schenectady Light Opera Company is supported by numerous businesses and industries of the Capital District. We urge our members and patrons to support them.

**All Season's Equipment, Inc.**

**Baxter Funeral Home, Inc.**

**J.H. Buhrmaster Co., Inc.**—since 1913—Heating Oil & Service

**First National Bank of Scotia, NY**

**Fitts-Lawrence, Inc.**—Communicating Arts

**Fragomeni Agency, Inc.**, Insurance

**The Friends Lumber, Inc.**—1870 Hamburg St. 372-5476

**Schenectady General Electric Company**

**Jardine Insurance Brokers, Inc.**

**Knickerbocker Colonial Shop**

**Lakeside Farm Cider Mill and Market**

**A.W. Lawrence & Company, Inc.**, Insurance

**Veronica W. Lynch, Inc.** Fine Residential Real Estate, 5 So. Church St.

**Mahoney's Hardware**

**Mendelssohn Club Male Chorus of Albany**

**Northway Automobile Club, Inc.**

**Orlando School of Dance**

**The Oxbow Inn**

**Price Chopper Supermarkets**

Join the **Racing City Chorus**—Every Tuesday at 8:00 pm

**Reale's**

**Schenectady Gazette**

**Schenectady Herald Printing Co., Inc.**

**Simon's Men's Wear**

**Stewart's**

**Sudsy's Tavern**

**Union Liquor Store**

**Van Curler Travel, Inc.**

**Veeder & Yelverton Co.**, Pharmacists

## **SLOC's 1985-86 Season**

### **THEY'RE PLAYING OUR SONG**

OCTOBER • OPERA HOUSE

### **THE WIZARD OF OZ**

DECEMBER • PROCTOR'S

### **LITTLE MARY SUNSHINE**

MARCH • OPERA HOUSE

### **KISS ME KATE**

MAY • PROCTOR'S

# MY FAIR LADY

Music by FREDERICK LOEWE

Book and Lyrics by ALAN J. LERNER

Adapted from George Bernard Shaw's PYGMALION

Produced by arrangement with Tams-Witmark Music Library, Inc. 757 Third Avenue., New York, NY 10017

## Synopsis of Scenes and Musical Numbers

### ACT I

The place is London, the time 1912

#### OVERTURE

OUTSIDE COVENT GARDEN, A cold March Night

*Why Can't The English* ..... Higgins

*Wouldn't It Be Lovely* ..... Eliza and Ensemble

A TENEMENT SECTION, TOTTENHAM COURT ROAD — Immediately following

*With a Little Bit of Luck* ..... Doolittle, Harry and Jamie

HIGGINS' STUDY — The following morning

*I'm An Ordinary Man* ..... Higgins

TENEMENT SECTION — Several weeks later

*With a Little Bit of Luck* (Reprise) ..... Doolittle and Ensemble

HIGGINS' STUDY — Later that day

*Just You Wait* ..... Eliza

*The Servants' Chorus* ..... Servants

*The Rain in Spain* ..... Higgins, Eliza and Pickering

*I Could Have Danced all Night* ..... Eliza and Mrs. Pearce

ASCOT — A July afternoon

*Ascot Gavotte* ..... Full Ensemble

OUTSIDE HIGGINS' HOUSE, WIMPOLE STREET — Later that afternoon

*On the Street Where You Live* ..... Freddy

HIGGINS' STUDY — Six weeks later

### ACT II

#### ENTR'ACTE

TRANSYLVANIAN EMBASSY — That night

*The Embassy Waltz* ..... Higgins, Eliza, Pickering,  
Karpathy and Full Ensemble

HIGGINS' STUDY — 3:00 the following morning

*You Did It* ..... Higgins, Pickering, Mrs. Pearce  
and Servants

*Just You Wait* ..... Eliza

OUTSIDE HIGGIN'S HOUSE

*On the Street Where You Live* (Reprise) ..... Freddy

*Show Me* ..... Eliza and Freddy

FLOWER MARKET OF COVENT GARDEN — 5:00 that morning

*Get Me to the Church on Time* ..... Doolittle and Ensemble

UPSTAIRS HALL OF HIGGINS' HOUSE — 11:00 that morning

*Hymn to Him* ..... Higgins

THE GARDEN BEHIND MRS. HIGGINS' HOUSE — Later that day

*Without You* ..... Higgins and Eliza

OUTSIDE HIGGINS' HOUSE — Immediately following

*I've Grown Accustomed to Her Face* ..... Higgins

HIGGINS' STUDY — Immediately following



Photo by Ray Summers

## Orchestra

|                                     |                     |                     |                   |                   |
|-------------------------------------|---------------------|---------------------|-------------------|-------------------|
| <i>Musical Director</i> .....       |                     |                     |                   | Christine Patrick |
| <i>Orchestra Manager</i> .....      |                     |                     |                   | Don Bush          |
| <i>Violins</i>                      | <i>Cellos</i>       | <i>String Bass</i>  | <i>Trumpets</i>   |                   |
| Lois Lyman,<br><i>Concertmaster</i> | Michael Gasparovec  | Michael Wicks       | Don Boucher       |                   |
| JoAnn Steubing                      | Christopher Bianchi |                     | Sean Lowery       |                   |
| Barbara Lapidus                     | <i>Oboe</i>         | <i>Harp</i>         | Lila Serapillio   |                   |
| Ann Marie Barker                    | Nat Fossner         | Jill Pasternak      | <i>Trombones</i>  |                   |
|                                     | <i>Clarinets</i>    | <i>French Horns</i> | William Meckley   |                   |
|                                     | Thomas Gerbino      | Ron Patrick         | Eric Johnson      |                   |
|                                     | Ron Serapillio      | Linda Pushee        | <i>Tuba</i>       |                   |
| <i>Violas</i>                       | <i>Bassoon</i>      | <i>Flute</i>        | Walter Gregory    |                   |
| Ernest Horvath                      | June Partch         | Eleanor Barnes      | <i>Percussion</i> |                   |
| Robert Dean                         |                     |                     | Don Bush          |                   |
|                                     |                     |                     | Kathy Lowery      |                   |

## *Cast of Characters*

(in order of appearance)

|  |   |
|--|---|
| <i>Buskers</i> .....                           | Lara Patrick, Jenny Patrick, Donna Panzl  |
| <i>Mrs. Eynsford-Hill</i> .....                | Fulvia Hickman  |
| <i>Eliza Doolittle</i> .....                   | Jean Johnson Foster   |
| <i>Freddy Eynsford-Hill</i> .....              | Dave Charles  |
| <i>Colonel Pickering</i> .....                 | Peter Stewart   |
| <i>A Bystander</i> .....                       | Matt Nowosielski  |
| <i>Henry Higgins</i> .....                     | Ted Farrell   |
| <i>Selsey man</i> .....                        | Sean Dineen   |
| <i>Hoxton man</i> .....                        | Peter Codella II  |
| <i>Another Bystander</i> .....                 | Sev Moro  |
| <i>1st Cockney</i> .....                       | Bill Bayba  |
| <i>2nd Cockney</i> .....                       | Bill McColl   |
| <i>3rd Cockney</i> .....                       | Joe Uveges  |
| <i>Quartet</i> .....                           | Joe Uveges, Scott William Fields, Frank Sarro, Jeff Foster                                      |
| <i>Angry Woman</i> .....                       | Mary Catherine Glasheen   |
| <i>Angry man</i> .....                         | Jeff Foster   |
| <i>Bartender</i> .....                         | Bill McColl   |
| <i>Harry</i> .....                             | Scott William Fields  |
| <i>Jamie</i> .....                             | E. Dale Atwell  |
| <i>Alfred P. Doolittle</i> .....               | Howard Moyer  |
| <i>Mrs. Pearce</i> .....                       | Molly Wright  |
| <i>Mrs. Hopkins</i> .....                      | Elisabeth Bischoff  |
| <i>Butler</i> .....                            | Jeff Foster   |
| <i>Footman</i> .....                           | Bill Bayba  |
| <i>Servants Chorus</i> .....                   | Bill Bayba, Jeff Foster, Kathy DeLuke,<br>Mary Catherine Glasheen, Joan Horgan, Norma Paparella |
| <i>Mrs. Higgins</i> .....                      | Lois Stilley  |
| <i>Chauffeur</i> .....                         | Frank Sarro   |
| <i>Footmen "Ascot"</i> .....                   | Alan Angelo, Frank Paparella  |
| <i>Lord Boxington</i> .....                    | Joe Agostine Jr.  |
| <i>Lady Boxington</i> .....                    | Jean Heppner  |
| <i>Flower Girl</i> .....                       | Loretta Romero  |
| <i>Footman - Ballroom</i> .....                | Alan Angelo   |
| <i>Zoltan Karpathy</i> .....                   | Ira Gilman  |
| <i>Queen of Transylvania</i> .....             | Sharon DiSarro  |
| <i>Prince</i> .....                            | Mark Sawyer   |
| <i>Ambassador Stephanos Themistocles</i> ..... | Paul Snay   |
| <i>Sir Reginald</i> .....                      | Sean Dineen   |
| <i>Lady Tarrington</i> .....                   | Debby Enright   |
| <i>Maid at Ball</i> .....                      | Kathy DeLuke  |
| <i>1st Cockney</i> .....                       | Jeff Foster   |
| <i>2nd Cockney</i> .....                       | Matt Nowosielski  |
| <i>3rd Cockney</i> .....                       | Mark Sawyer   |
| <i>Mrs. Higgins' maid</i> .....                | Joan Horgan   |

*Singers and Dancers* — (Women) Peg Bazarnick, Elisabeth Bischoff, Laura Carino, Diane DeConno, Maria Degeneff, Kathy DeLuke, Sharon DiSarro, Debby Enright, Mary Catherine Glasheen, Jean Heppner, Joan Horgan, Shelia Morris, Donna-Cerniglia-Panzl, Norma Paparella, Loretta Romero, Jenny Snyder, Ruth Steller, Chris Worden, Leslie Zeh, (Men) Joe Agostine Jr., Alan Angelo, Bill Bayba, Peter Codella II, Sean Dineen, Jeff Foster, Ira Gilman, Bill McColl, Sev Moro, Matt Nowosielski, Frank Paparella, Frank Sarro, Mark Sawyer, Paul Snay, Joe Uveges.

## Who's Who in the Cast

**TED FARRELL** (*Henry Higgins*) has been involved in many SLOC activities, both on and off stage. He was Set Construction Co-Chairman for last season's *Hello Dolly*. For Civic Playhouse he has directed, served as business manager and acted in over a dozen shows. Ted is Manager of Systems Programming, Research Foundation for Mental Hygiene.

**JEAN JOHNSON FOSTER** (*Eliza*) will be remembered by SLOC audiences for her Laurie in *Oklahoma* and Polly Browne in *The Boyfriend*. She has been active in all aspects of Civic Playhouse, including roles in *Oh Coward* and *Ten Little Indians*. Jean is Director of Medical Records, Conifer Park Rehabilitation Center.

**PETER STEWART** (*Colonel Pickering*) was seen in last season's *1940's Radio Hour* and played Alfred P. Doolittle in SLOC's 1966 production of *My Fair Lady*. He has appeared in many shows at Civic Playhouse and acted and directed for theater groups in Canada and England. Peter is Consultant-Technical Relations at G.E. Research and Development Center.

**HOWARD G. MOYER** (*Alfred P. Doolittle*) is Assistant Director in addition to his on-stage appearance. Howard is a SLOC regular, having appeared as Judd Fry in *Oklahoma* and Bill Sykes in both productions of *Oliver*. He was assistant-director of *Sweet Charity* and *Hello Dolly* and will be directing the spring '86 production of *Little Mary Sunshine*. Howard teaches science at Central Park Junior High School, Schenectady.

**MOLLY WRIGHT** (*Mrs. Pearce*) also serves as Costume Mistress, a job she has held for many SLOC productions. She sang in the choruses of *Annie* and *Hello Dolly* and served as producer for *1776* and *Funny Girl*. A native of Blackpool in the north of England, Molly served in the British Army during World War II.

**DAVE CHARLES** (*Freddy*) played Bert Healy and Justice Brandeis in *Annie* and was recently seen as Vince Fontaine in *Grease* at Cohoes Music Hall. He was a Resident Company Member of Landmark Theatre, Syracuse, and has been M.C. for numerous professional acts at the Coliseum Theatre. Dave is broadcaster/promotion director for WABY/WWOM Radio.

**LOIS STILLEY** (*Mrs. Higgins*) appeared as Mme. Dubonnet in *The Boy Friend* for SLOC. At Civic Playhouse she played Rosemary in *Picnic* and the Mother in *Ring Around the Moon* and has had numerous roles at the Arena Stage in Washington, D.C. and other stock companies throughout the Northeast.

## ACKNOWLEDGEMENTS

*Our Sincere Thanks to. . .*

Bellevue Reformed Church  
Forget-me not Florist  
Hermes Music  
Paul Murray

Sophia Miskewicz  
Mary McArdl  
Harry Clinton  
James Jay

Steve Bevan  
Neila Ceasar  
Dr. Lapidus  
Dom Gallo

## SLOC VOCAL AWARDS

Two Vocal Awards are offered each year by the Schenectady Light Opera Company for classical voice study. The deadline for receiving applications is May 25. For information call Eileen Bush at 393-9163.

**TAKING OF PHOTOGRAPHS OR RECORDING DURING THE SHOW IS PROHIBITED**

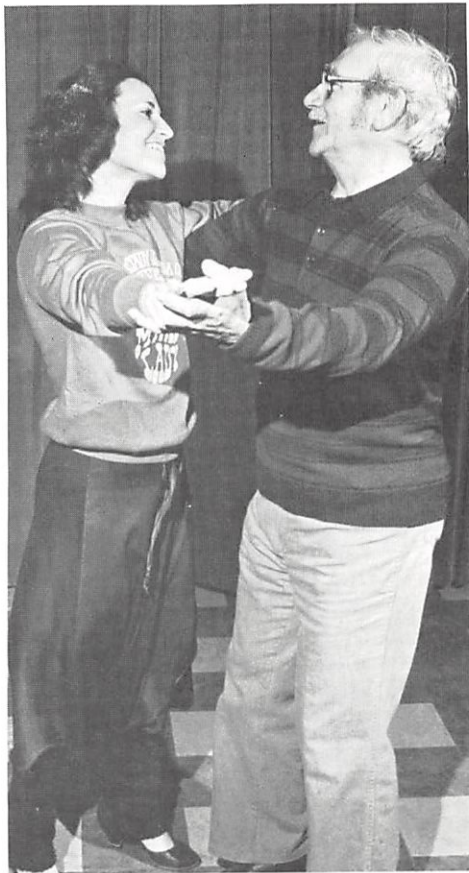

Photos by Ray Summers

## Who's Who in Production

**PATRICIA THOMPSON** (*Producer*) is serving in this capacity for the first time but has held many roles onstage and off for SLOC. She played Mrs. Paroo in *Music Man* and directed *Bells Are Ringing* and appeared in *Grease*, *Robber Bridegroom* to name a few. At Civic Playhouse she has directed and worked in most technical areas and was recently seen as Steffie in *I Ought To Be in Pictures*. Pat is Chairman of the English Department of Draper Schools.

**CARMEN SGARLATA** (*Director*) has been featured in nearly two dozen shows during his association with SLOC, and has appeared with other theatre groups in the area including Civic Playhouse and TSU. Most recently he directed *Hello Dolly* and wrote the book and lyrics for SLOC's *Who Said What to Who #2*. He has directed more than half a dozen shows and is a past president of SLOC. When he is not spending his time in theatre he is "Buttons the Clown".

**CHRISTINE PATRICK** (*Musical Director*) served in this capacity for *Music Man*, *Boyfriend*, *Nothing Like a Dame*, and *Bells Are Ringing*. She has performed throughout the area as pianist in many chamber music concerts. A Musician/Mother/Farmer, Chris has a B.S. in Music Education from Crane School of Music, Potsdam and is Organist-Choir Director at Bellevue Reformed Church.

**DENISE BAKER** (*Choreographer*) has been a dancer since age 2. She has been choreographer/dancer for many SLOC productions including *Hello Dolly*, *Music Man*, *Sweet Charity* and *The Boy Friend*. She has worked in summer stock, has choreographed several area high school productions and teaches at the Denise and Irma Baker School of the Dance. A graduate of Purdue University she is Intake Coordinator for Liberty Enterprises, Amsterdam. Denise dedicates this choreography to the memory of her friend, Caren McGee-Russell.



Photo by Ray Summers



## *Production Staff*

|                                     |   |
|-------------------------------------|---|
| Producer .....                      | <i>Pat Thompson</i>   |
| Director .....                      | <i>Carmen Sgarlata</i>  |
| Musical Director .....              | <i>Christine Patrick</i>  |
| Choreographer .....                 | <i>Denise Baker</i>   |
| Accompanists .....                  | Rita Croteau, Andrea Merrill, Linda Fetherston, Jim Lovell  |
| Rehearsal Secretary .....           | <i>Jayn McCloskey</i>   |
| Prompter .....                      | <i>Jodi Gilman</i>  |
| Audition Arrangements .....         | <i>Eunice Chouffi</i>   |
|                                     | Iris Bartkowski, Sue Culver, Paula Farquaharson,<br>Art Gauvreau, Della Gilman, Jodi Gilman,<br>Karn Koch, Chris Pedersen, Gioia Ottaviano  |
| Set Design .....                    | <i>Peter Codella</i>  |
| Set Construction .....              | <i>Peter Codella</i>  |
|                                     | Paul Croteau, Carl Hauke, Wally Dillenbeck, Angie Mogavero, Walter Raab,<br>Michael Van Degna, Joan Sticher, Teddy Neil, Frank Marotta,<br>Pete Scambler, Rene Angers   |
| Set Decoration .....                | <i>Jim Gilliland</i>  |
|                                     | Ginny Mills, Angie Mogavero   |
| Set Dressing .....                  | <i>Pat Thompson</i>   |
|                                     | Draper High School Drama Classes  |
| Stage Manager .....                 | <i>Linda Nowosielski</i>  |
|                                     | Carl Hauke, Sven Lindholm, Paul Croteau, Susan Fish, Steve Cichinelli,<br>Bob Nowosielski, Larry Pedersen, Peter Codella, Joan Sticher, Pat Thompson  |
| Lighting Design & Execution .....   | <i>Jean Dowd</i>  |
|                                     | Sandy Boynton, George Cain, Vilma Elliot, Lori Klein, Dr. Sandesh Naik,<br>Dave McNeil, John Miller, Dave Nadareski, Terry Wilson   |
| Sound .....                         | <i>Chuck LaMalfa</i>  |
| Costumes .....                      | <i>Molly Wright</i>   |
|                                     | Ann Cartmell, Joanne Farrell, Lyn Kastberg, Joan Moross,<br>Paula Painter, Shirley Paprella   |
| Make-up .....                       | <i>Sally Farrell</i>  |
|                                     | Joe Agostine, Hilary Buckland, (Hair), Gene Carter (Hair), Jennifer Cook, Chris<br>Farrell, Marge Feiner, Joe Garrasi (Hair), Lillian Kline, Paul Kriner, Kathy<br>Mord, Jennifer Perillo, Christine Russell (Hair), Ann Smith, Vicky Yacono,<br>Andrea Zajaceskowski |
| Properties .....                    | <i>Mike Jegabbi</i>   |
|                                     | Sandy Iacobucci, Gary Korentnicki, Sue Schnapp  |
| Set Construction Co-ordinator ..... | <i>Wally Dillenbeck</i>   |
| Playbill .....                      | <i>Ginny and Drew Mills</i>   |
| Playbill Advertising .....          | Ginny Mills   |
| Publicity .....                     | <i>Thelma Zeh, Iris Bartkowski</i>  |
| Poster and Flyers .....             | <i>Ginny and Drew Mills</i>   |
| T-Shirts .....                      | <i>Ginny Mills</i>  |
| Media Advertising .....             | <i>Paige Gauvreau</i>   |
| Photography .....                   | <i>Ray Summers</i>  |
| Box Office .....                    | <i>Della Gilman</i>   |
| Transportation .....                | <i>Cameron Hauke, Fred Anderson</i>   |
|                                     | Ron Patrick, Bob Obrecht, Rob McCloskey, Derek McCloskey, Stewart McCloskey,<br>Paul Steele, Sven Lindholm, Paul Snay, Dale Atwell, Matt Nowosielski, Larry<br>Pedersen, Wally Dillenbeck, Dave Dillenbeck, Frank Marotta, Pete Scambler                              |

# *SLOC Contributors*

## **SPONSORS**

William W. Alwell (11)  
Mr. and Mrs. Alan L. Andrews  
Charles W. Brown (24)  
Mr. and Mrs. K.E. Buhrmaster (29)  
Mr. and Mrs. James J. Caufield (19)  
Helen M. Chesky  
Mr. and Mrs. Varro Clarke (13)  
Mr. and Mrs. Paul Croteau (10)  
Maynard and Rose Dixon  
Mr. and Mrs. John E. Duncan (14)  
Mrs. Eugene D. Fink (26)  
Mr. and Mrs. Ronald Fragomeni (20)  
Dr. and Mrs. A.J. Friderici (19)  
Mr. and Mrs. Elmer H. Gabel (30)  
Arthur and Paige Gauvreau (13)  
Peter V. and Mary T. Gray (22)  
Mr. and Mrs. Richard W. Griessel (18)  
Robert E. Heinemann  
Mr. and Mrs. Myron E. Hermance, Jr. (17)  
Dr. and Mrs. Seymour A. Horwitz  
Mr. and Mrs. Robert B. Johnson (17)  
Dr. and Mrs. J. Lawrence Katz (19)  
Dr. and Mrs. Anthony J. Klein  
Dr. and Mrs. Richard H. Lange (30)  
Jim and Flora Lovell  
Mrs. Alexander F. MacDonald (31)  
Donald B. MacMillan (22)  
Miss Florence McGinley (24)  
Mr. and Mrs. E. Andrew Mills (17)  
Pete and Betty Murray (21)  
Mr. and Mrs. Truman L. Onderdonk  
Gioia Ottaviano (24)  
Mr. and Mrs. Lawrence C. Pedersen (17)  
Mrs. Walter Raab (10)  
Dr. and Mrs. Franklin W. Rapp (25)  
Mr. and Mrs. David B. Raycroft (12)  
Mr. and Mrs. Eugene C. Reynolds (13)  
Mr. and Mrs. Glenn Roe (27)  
Mr. and Mrs. Frederick S. Rothe (22)  
Mr. and Mrs. John G. Sakrison  
Jean and Ralph Schwegman (10)  
Mr. and Mrs. G.T. Selfridge  
Mr. and Mrs. John H. Steadwell (11)  
Mr. and Mrs. Paul J. Tariello (22)  
Eli I. Taub and Nancy Bell (20)  
Mr. and Mrs. James H. Templeton  
Mr. and Mrs. Harrison Todd  
Dr. and Mrs. George D. Vlahides (26)  
Mr. and Mrs. William Wagner (11)  
Mr. and Mrs. Edward Warren  
Ethel M. Whitbeck (23)  
Thelma Zeh (20)

## **PATRONS**

Mr. and Mrs. Edgar D. Alderson  
Mr. and Mrs. E. Dale Atwell (22)  
Darrell and Winifred Augusta  
Mr. and Mrs. Floyd Baker (12)  
Mr. and Mrs. Harold K. Bauer (13)  
Lambert and Jean Bear (21)  
Mr. and Mrs. H.P. Beckett (10)  
Mr. and Mrs. Edward J. Berinato  
Mrs. Marilyn Berrigan  
James M. Buckley (15)  
Mr. and Mrs. Donald Bush (20)  
Mr. and Mrs. Jack D. Byrne  
Mr. and Mrs. Thomas J. Cashman (23)  
Mr. and Mrs. Robert Chapman (18)  
Eunice and Tom Chouffi  
Mr. and Mrs. Donald H. Cornell (17)  
Mr. and Mrs. Albert Crouch (13)  
Durward and Margaret DeForest (11)  
Mr. and Mrs. L.J. Degan  
Mr. and Mrs. Burton B. Delack (11)  
Thomas and Cheryl Della Sala  
Mr. and Mrs. Wallace E. Dillenbeck (12)  
Mr. and Mrs. Robert B. Eggleston (13)  
Dr. and Mrs. Marvin Englehardt (19)  
Mr. and Mrs. Richard A. Engler (12)  
Mr. and Mrs. Donald N. Ewart (14)  
Mr. and Mrs. Joseph T. Farone  
Mr. and Mrs. Robert C. Farquharson  
Renie and Francis Federighi  
Mr. and Mrs. John J. Feldman (16)  
Harold and Undine Fiedler (12)  
May and Marvin Fingerhut (13)  
Betty Ganance  
Mr. and Mrs. Ira R. Gilman (11)  
Mr. and Mrs. Alfred L. Goldberger (21)  
Stephen E. Gray  
Dr. and Mrs. Allan Greenwood (12)  
Carolyn and Carl Hauke (13)  
Mrs. Claude D. Hayward (31)  
Mr. and Mrs. Charles Hepburn (20)  
Bud and Edie Hodges (15)  
Mr. and Mrs. Raymond Homic (13)  
Mr. and Mrs. Bernard Hoorwitz (13)  
Mr. and Mrs. John S. Jacyna (23)  
Mrs. Clara Janas  
Jerlene Jones  
Mr. and Mrs. Norman H. Jones  
Dr. Stanley L. Jones (21)  
Mr. and Mrs. Arthur Kahkejian  
Dr. and Mrs. L.K. Kirchmayer (30)  
Karen and Tim Koch  
Mrs. Florence LaMontagne (10)  
James W. Lavell (16)  
Dr. and Mrs. Charles F. Lawrence (17)  
Mr. and Mrs. Donald Lemon (10)  
Mr. and Mrs. William Marin (10)  
Mr. and Mrs. Charles F. Moehle  
Fred and Esther Muscanell (11)

## *SLOC Contributors*

Mr. and Mrs. William Mutryn  
Mrs. Edward Neary (23)  
Mr. and Mrs. William F. Niebuhr  
Mr. and Mrs. Fred Pareis  
Mr. and Mrs. Neal Parker (29)  
Orlando and Eleanor Pigliavento (21)  
Mr. and Mrs. S.J. Prichard  
Mr. and Mrs. Edward J. Quinlan (12)  
Mr. and Mrs. Theodore Rautenberg (27)  
Stanley and Susan Reynolds (19)  
Mr. and Mrs. Joseph L. Rinella (11)  
Mr. and Mrs. George M. Robertson (24)  
Dr. and Mrs. Hans Rozendaal (18)  
Betty and Frank Ryan  
Mrs. Jayne B. Rycheck  
Dr. and Mrs. Marvin Sagor  
Mary Sammler (11)  
Mrs. Hewlett Scudder (28)  
Dr. and Mrs. Robert Senn (23)

Mr. and Mrs. Robert Sharpe (10)  
Mr. and Mrs. Bernard A. Silverman (10)  
Mrs. H. Kamien Silverman (12)  
Mr. and Mrs. James E. Skeals  
Mr. and Mrs. Sam Sorbello (13)  
Beverly B. Strube  
Mr. and Mrs. Dale A. Swann (11)  
Mr. and Mrs. John M. Tome (11)  
Mr. and Mrs. Carl Tomaszewski  
Mr. and Mrs. John Van Derwerken (11)  
Bethia Vernon  
Mr. and Mrs. Warren C. Voight  
Mr. and Mrs. M.E. Waddell (12)  
Morley and Betty Wales  
Mr. and Mrs. Robert E. Ward (21)  
Mr. and Mrs. Edward S. Waterman (12)  
Kathryn Woodruff (12)  
Mr. and Mrs. Gene Zola (15)

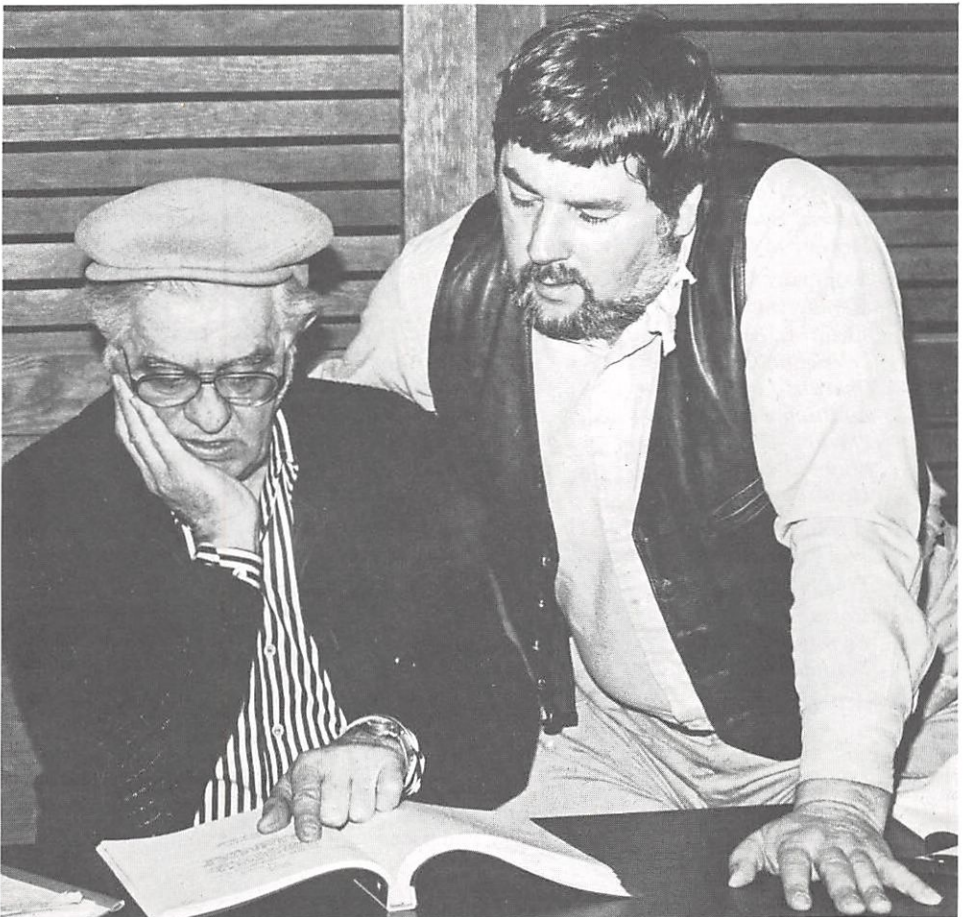

Photo by Ray Summers

SCHENECTADY LIGHT OPERA CO.  
 826 STATE STREET  
 P.O. BOX 1006, SCHENECTADY, NY 12301  
 393-5732

---

*COMPANY OPERATIONS 1984-85*

|   |                               |
|---|-------------------------------|
| President .....                           | Thelma Zeh                    |
| Secretary .....                           | Karen Koch                    |
| Treasurer .....                           | Chris Pedersen                |
| Business Manager .....                    | Bob Farquharson               |
| Legal Counsel .....                       | Alfred Goldberger             |
| VP - Artistic Operations .....            | Rita Croteau                  |
| <i>Accompanist Chairman</i> .....         | Chris Patrick                 |
| <i>Orchestra Manager</i> .....            | Don Bush                      |
| <i>Show Selection</i> .....               | Ted Rucinski                  |
| <i>"Specials" Coordinator</i> .....       | Gioia Ottaviano               |
| <i>Vocal Awards</i> .....                 | Eileen Bush                   |
| VP - Audience Services .....              | Paige Gauvreau                |
| <i>Subscribers/Patrons</i> .....          | Paige Gauvreau                |
| <i>Tickets, Terry Lynne</i> .....         | Della Gilman                  |
| <i>Tickets, Annie</i> .....               | Paige Gauvreau                |
| <i>Tickets, Hansel &amp; Gretel</i> ..... | Della Gilman                  |
| <i>Tickets, Starting Here</i> .....       | Della Gilman                  |
| <i>Tickets, My Fair Lady</i> .....        | Joyce Wilfore                 |
| VP - Company Operation .....              | Rose Stubblefield             |
| <i>Membership</i> .....                   | Della Gilman                  |
| <i>Social Activities</i> .....            | Pat Searle, Rose Stubblefield |
| <i>Telephone Committee</i> .....          | Linda Nowosielski             |
| <i>Opera House Calendar</i> .....         | Lyn Bernstein                 |
| <i>Audition Arrangements</i> .....        | Eunice Chouffi                |
| <i>Playbill</i> .....                     | Drew & Ginnie Mills           |
| <i>Wine Steward</i> .....                 | Bill Kornrumpf                |
| <i>Historian</i> .....                    | Paula Farquharson             |
| VP - Facilities .....                     | Larry Pedersen                |
| <i>Work Parties</i> .....                 | Wally Dillenbeck              |
| VP - Technical Operations .....           | George Cain                   |
| <i>Costumes</i> .....                     | Molly Wright                  |
| <i>Lighting</i> .....                     | George Cain                   |
| <i>Sound</i> .....                        | Paul Croteau                  |
| Newsletter Editor .....                   | Paige Gauvreau                |

BOARD MEMBERS

|                |                |              |
|----------------|----------------|--------------|
| Jack Byrne     | Della Gilman   | Ted Rucinski |
| George Cain    | Ginnie Mills   | Pat Searle   |
| Paige Gauvreau | Larry Pedersen | Thelma Zeh   |